

12969

MAP OF SURVEY For PACIFIC POWER and LIGHT COMPANY

Located in:

The N.E. 1/4 of the S.E. 1/4 of
D.L.C. No. 38 in the East 1/2 of
Section 28, T.38S., R.3W., W.M.
Jackson County, Oregon

N.E. CORNER
D.L.C. NO. 38
Found brass disc
Jackson County
Re-establishment

REGISTERED
PROFESSIONAL
LAND SURVEYOR

Darrell L. Huck

OREGON
FEBRUARY 4, 1983
DARRELL L. HUCK
2023

**** RECEIVED ****
Date 4-28-92 By BC
This survey consists of:
1 sheet(s) Map
1 page(s) Narrative
JACKSON COUNTY
SURVEYOR

HOFFELMER & ASSOCIATES, INC.
1082 E. JACKSON STREET MEDFORD, OREGON
779-4841

BY: DARRELL L. HUCK PLS No. 2023
SCALE: 1 inch = 100 feet April 10, 1992
BASE OF BEARING - SURVEY NO. 6545

- = Set 5/8" x 24" Iron pin with plastic cap stamped "D. Huck LS 2023".
- = Found 5/8" Iron pin or otherwise noted
- ⊙ = Found brass cap monument
- D/R = Dead Records
- S/N = Survey Number

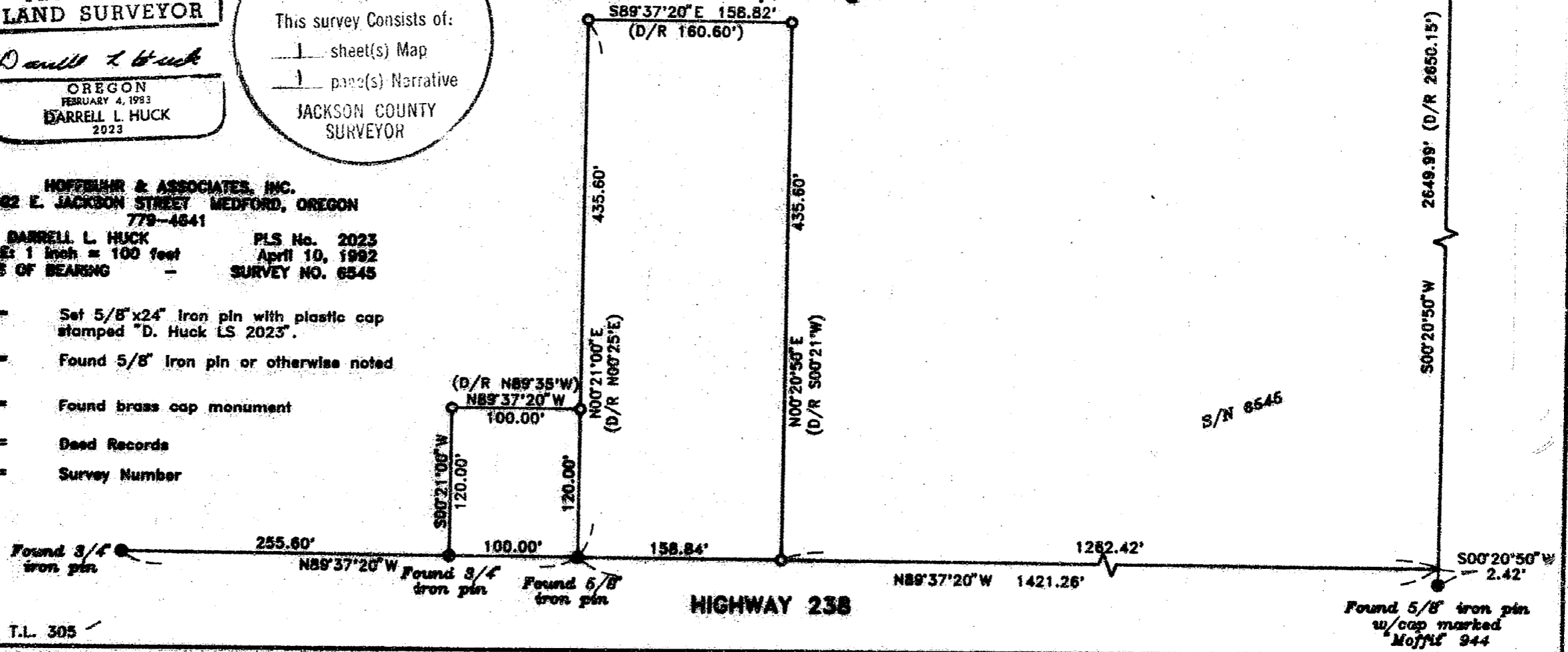

38 3W 28, T.L. 305

12969

SURVEY NO. 12969

SURVEY NARRATIVE TO COMPLY WITH PARAGRAPH 209.250
OREGON REVISED STATUTES

SURVEY FOR: Pacific Power and Light Company
P.O. Box 69
Medford, Oregon 97501

LOCATION: in Donation Land Claim No. 38 in the northeast
one-quarter and in the southeast one-quarter
of Section 28, Township 38 South, Range 3
West, Willamette Meridian, Jackson County,
Oregon

PURPOSE: To survey and monument that tract of land as
described in Instrument No. 86-26875, Deed
Records, Jackson County, Oregon

PROCEDURE: Utilizing a one second theodolite and
electronic distance measuring equipment a
control traverse was run tying found
monuments. The location of the lot corners
were computed and monuments were set as shown
on the attached map.

BASIS OF BEARING: Survey Number 6545

DATE: April 10, 1992

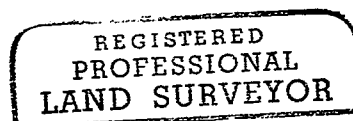
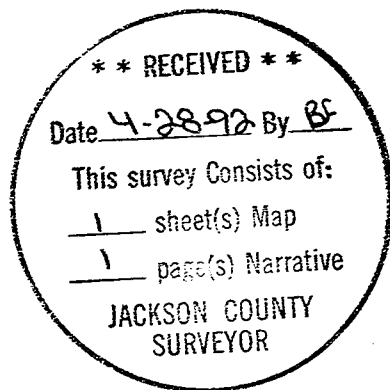

Darrell L. Huck

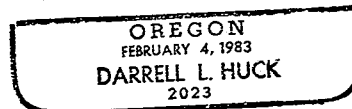

Darrell L. Huck
Hoffbuhr & Associates, Inc.
1062 E. Jackson
Medford, Oregon 97504