

12967

MAP OF SURVEY

LOCATION: Fraction of Lot I, EVERGREEN MEADOWS SUBD.,
located in the NE 1/4 of Section 17, T. 33 S.,
R. 2 E., W.M., Jackson County, Oregon.

DATE: April 17, 1992

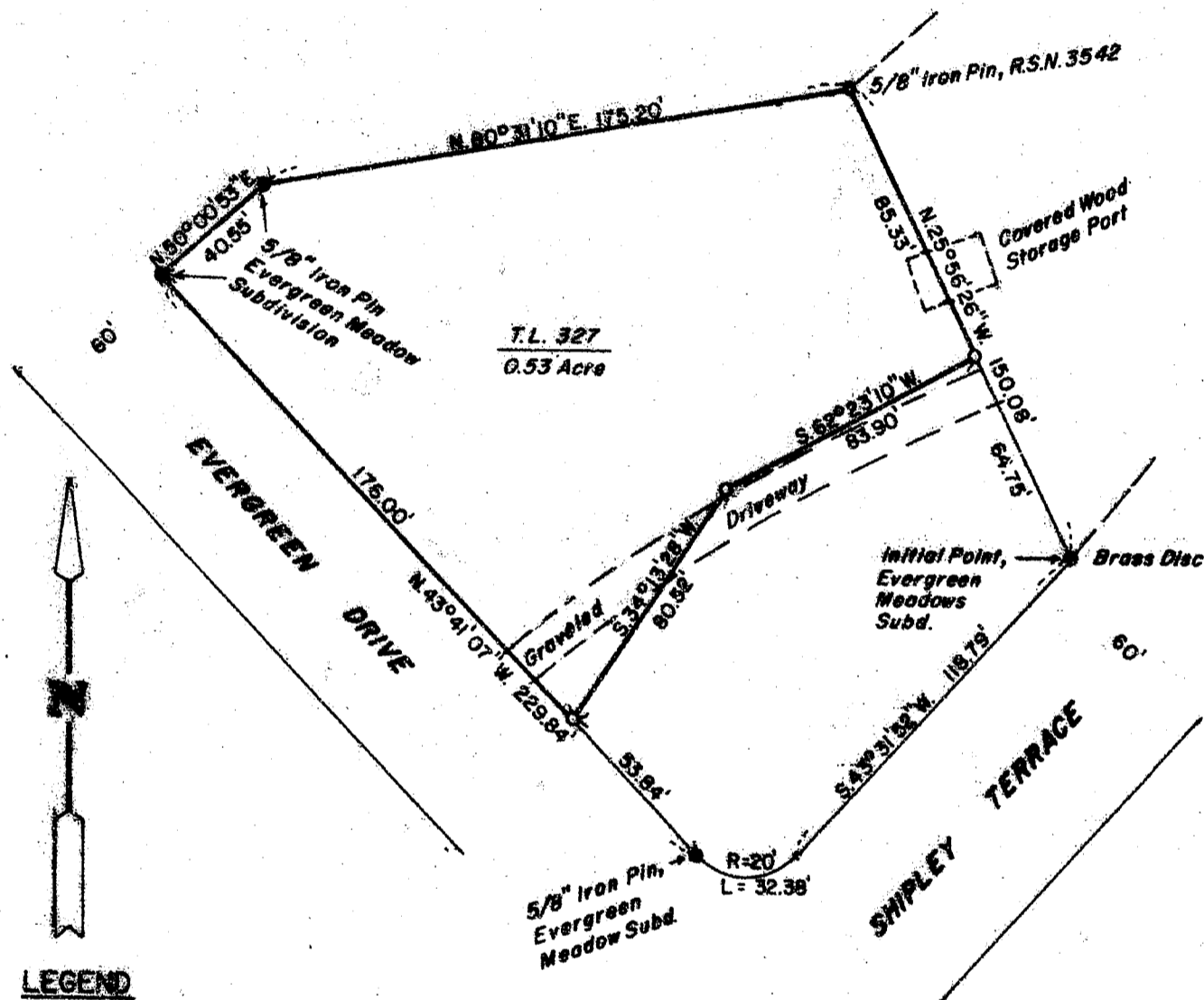

LEGEND

SCALE: 1" = 50'
 R.S.N. = Recorded Survey Number
 BASIS OF BEARINGS: R.S.N. 3542
 ● Survey Monuments found as noted
 ○ Set 5/8" x 24" steel pin w/ plastic cap stamped "D.W. EDWARDS-PLS 741"

SURVEYED BY:

Edwards Surveying and Land Planning Inc.
 823 W. 8th Street
 Medford, Oregon 97501
 Phone: (503) 776-2313

SURVEYED FOR:

Gregg Adams & Dan Bunn
 P.O. Box 1064
 Medford, Oregon 97501

* * RECEIVED * *

Date 4-28-92 By [Signature]

This survey consists of:
1 sheet(s) Map
1 page(s) Narrative

JACKSON COUNTY
 SURVEYOR

REGISTERED
 PROFESSIONAL
 LAND SURVEYOR

Darrel W. Edwards
 OREGON
 JULY 8, 1968
 DARREL W. EDWARDS
 741

T33-2E-17 Tax Lot 327 ✓

12967

Edwards Surveying & Land Planning Inc.

DARREL W. EDWARDS
OREGON REG. 741
ARIZONA REG. 9746



DAVID A. EDWARDS
OREGON REG. 2339

REGISTERED LAND SURVEYORS
823 WEST 8TH ST.
MEDFORD, OREGON 97501
(503) 776-2313 • (503) 471-7059

SURVEY NUMBER 12967

SURVEY NARRATIVE TO COMPLY WITH CHAPTER 209, PARAGRAPH 205,
OREGON REVISED STATUTES

SURVEY FOR: Gregg Adams & Dan Bunn
P.O. Box 1084
Medford, OR 97501

LOCATION: Fraction of Lot 1, EVERGREEN MEADOWS SUBD., located in
the NE 1/4 of Section 17, T. 33 S., R. 2 E., W.M.,
Jackson County, Oregon.

PURPOSE: Survey and monument property line between Tax Lots 327
and 306 per Deeds of Record.

PROCEDURE: Found survey monuments as shown on the accompanying map
and used for control. Set 5/8" x 24" steel pins with
yellow plastic caps stamped "D.W. EDWARDS-PLS 741".
Encroachments and pins set are as shown on the
accompanying map.

BASIS OF
BEARINGS: Recorded Survey Number 3542

EQUIPMENT: Nikon NTD-4 Semi-automatic Theodolite/E.D.M.

DATE
COMPLETED: April 17, 1992

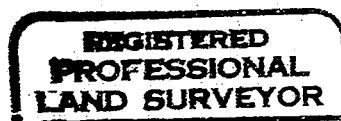
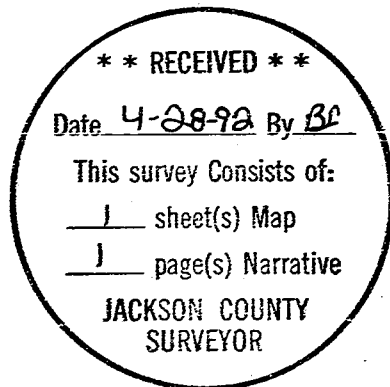

Darrel W. Edwards

