

12963

SURVEY FOR PROPERTY LINE ADJUSTMENT IN D.L.C. 45, NW 1/4 SEC. 2, T. 38 S., R. 2 W., W.M., JACKSON COUNTY, OREGON

MARCH 28, 1992

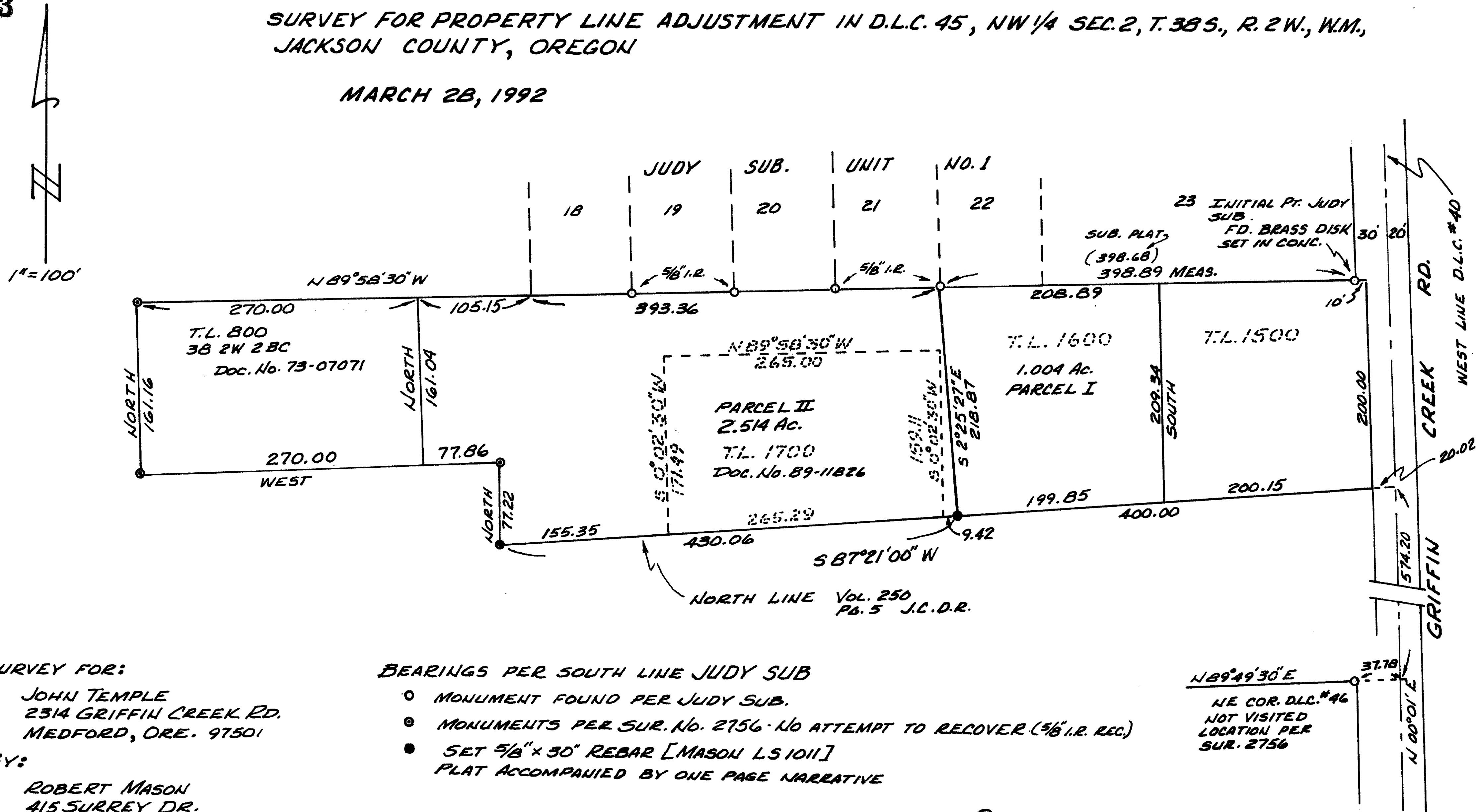

SURVEY FOR:
JOHN TEMPLE
2314 GRIFFIN CREEK RD.
MEDFORD, ORE. 97501

BY:
ROBERT MASON
415 SURREY DR.
GRANTS PASS, ORE. 97526

BEARINGS PER SOUTH LINE JUDY SUB

- MONUMENT FOUND PER JUDY SUB.
- MONUMENTS PER SUR. No. 2756 - NO ATTEMPT TO RECOVER ($5/8''$ I.R. REC.)
- SET $5/8'' \times 30''$ REBAR [MASON LS 1011] PLAT ACCOMPANIED BY ONE PAGE NARRATIVE

$N 89^{\circ} 49' 30'' E$
37.78
NE COR. D.L.C. #46
NOT VISITED
LOCATION PER
SUR. 2756

APPROVED: *Robert Mason* *April 19, 1992*
JACKSON COUNTY PLANNING. DATE

LOT LINE ADJUSTMENT, JACKSON COUNTY FILE NO. 92-07-LLA

** RECEIVED **
Date 4-14-92 By RM
This survey consists of:
- 1 site(s) Map
- 1 parcel(s) Narrative
JACKSON COUNTY
SURVEYOR

REGISTERED
PROFESSIONAL
LAND SURVEYOR

Robert Mason
OREGON
JULY 22, 1974
ROBERT MASON
1011

MAP: 38 2W 2BD
TAX LOTS 1600 & 1700

12963

NARRATIVE

12963

A SURVEY FOR PROPERTY LINE ADJUSTMENT IN D.L.C. 45, NW $\frac{1}{4}$ of Sec. 2, T. 38 S., R. 2 W., W.M., Jackson County, Oregon

Survey for; John Temple
2314 Griffin Creek Rd.
Medford, Ore. 97501

Survey by; Robert Mason
415 Surrey Dr.
Grants Pass, Ore. 97526

Purpose of Survey; To locate and monuemt the adjusted line common to T.L.'s 1600 and 1700 of Map 38 2W 2 BD.

Procedure; This survey is referenced to monuments recovered from the JUDY SUBDIVISION - Unit No. 1 and also Survey No. 2756, to which said JUDY SUB. was also referenced.

I first located those monuments, shown on the accompanying plat, to determine the North line of T.L. 1600. I do not search for monuments from Sur. No. 2756, but compute the position of the North line of that tract described in Vol. 250, Pg. 5, J.C.D.R., which controls the South line of both parcels, [T.L.'s 1600 & 1700]. Then, using the SW corner of Lot 22 of JUDY SUB. for the North corner of the adjusted property line, I set a 5/8 inch iron rod on the North line of said tract per Vol. 250 Pg. 5, so that the remainder of T.L. 1600 contains one acre or more.

This narrative accompanies a single page plat of the survey.

Surveyed March 28, 1992.

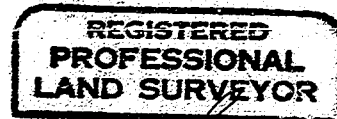
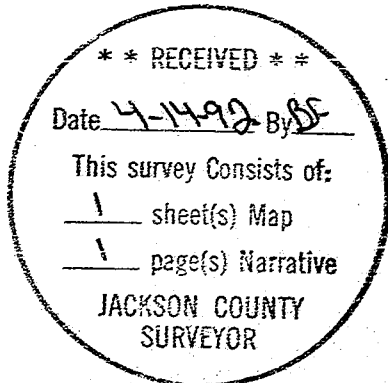

Robert Mason

