

FD REF PTS TO ESTABLISH STREET INTERSECTION

Q KENNET STREET

REGISTERED OREGON LAND SURVEYOR

*Leland P. Lovejoy*

NOVEMBER 18, 1949  
LELAND P. LOVEJOY  
262

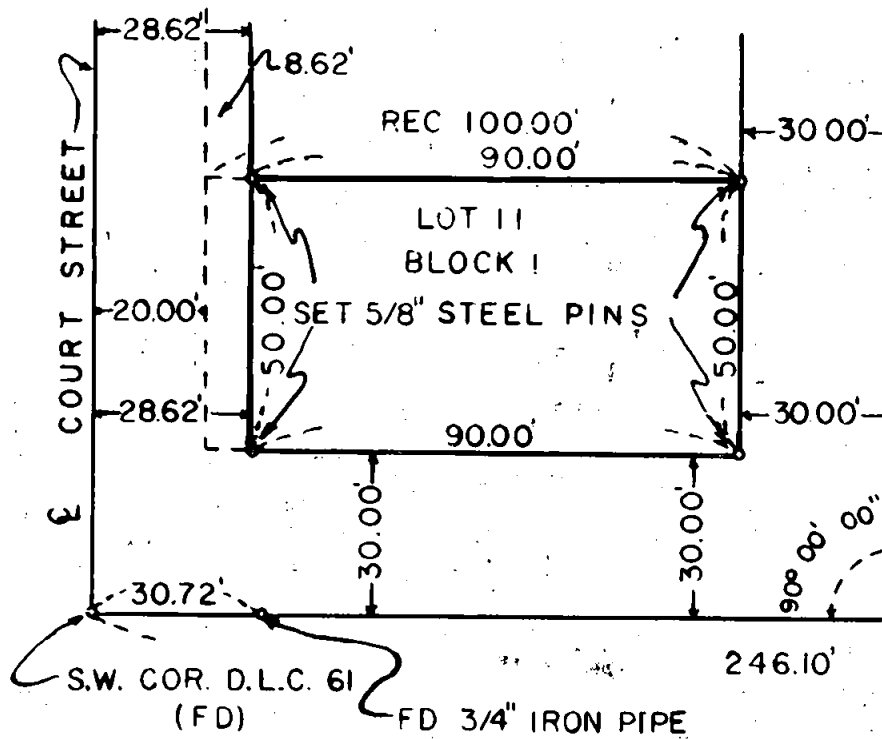

PROPERTY SURVEY  
 LOT II BLOCK I  
 PALMS SECOND ADDITION  
 JACKSON COUNTY OREGON  
 L.P. LOVEJOY L.S. MEDFORD, OREGON  
 SCALE 1" = 40' JUNE 26, 1959

1296

Survey Narrative to Comply with Section 87-3301947 Oregon State Laws

Survey For: Medford Fuel Co.  
Medford, Oregon

Purpose of Survey: To establish property boundaries.

Survey Location: Lot 11, Block 1, Palms Second  
Addition, Jackson County, Oregon.

Survey Procedure: Found corner and other survey  
monuments, as shown on map, and  
used same for basis of survey control.  
Set 5/8" steel pins as shown on map.

Leland P. Lovejoy  
Registered Land Surveyor  
Work completed June 23, 1959

