

12950

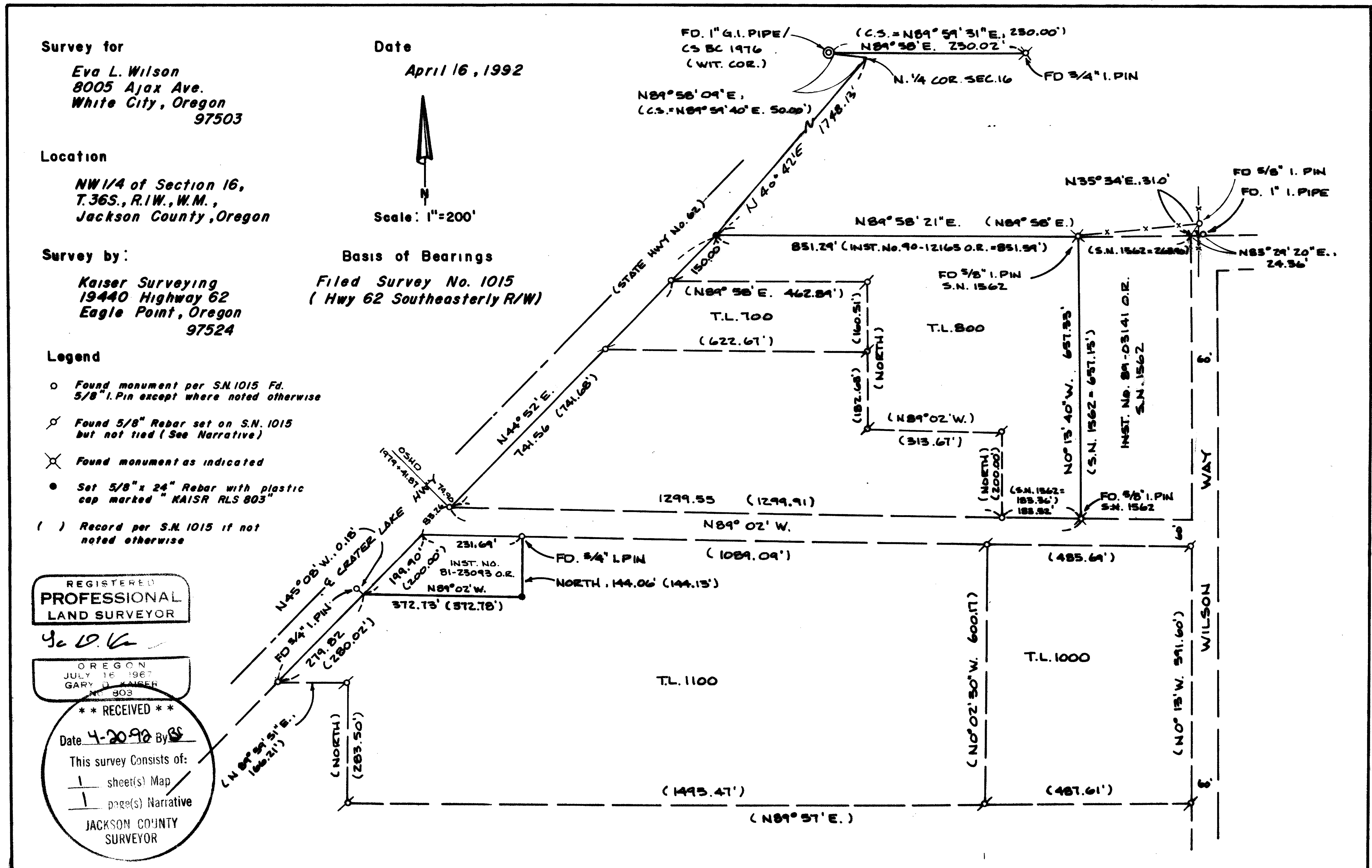

12950

GARY D. KAISER  
R.P.L.S. ORE. 803  
C.W.R.E. ORE. 73

**KAISER SURVEYING**  
19440 HIGHWAY 62  
EAGLE POINT, OREGON 97524

**PHONE**  
SHADY COVE (503) 878-3995  
MEDFORD PHONE/FAX (503) 779-8040

SURVEY NO. 12950

SURVEY NARRATIVE TO COMPLY WITH O.R.S. 209.250

SURVEY FOR: EVA WILSON  
8005 AJAX AVENUE  
WHITE CITY, OR 97503

SURVEY BY: KAISER SURVEYING  
19440 HWY. 62  
EAGLE POINT, OR 97524

LOCATION: NW ¼ of Section 16,  
T. 36 S., R. 1W., W.M., Jackson  
County, Oregon

BASIS OF BEARINGS: Filed Survey No. 1015 (Hwy. 62  
Southeasterly R/W)

DATE: April 16, 1992

PURPOSE: To locate existing corner monuments  
to Tax Lots ~~36-1W-16-700, 800,~~  
1000 and 1100 as set on Filed Survey  
Nos. 1015 and 1562 and to reset  
those not found.

PROCEDURE: The NW corner to T.L. ~~800~~ and the  
ELL corner on the North boundary of T.L. 1100 were not found.  
Utilizing EDM equipment, ties were made to existing corner  
monuments as needed to replace missing monuments as shown on  
the annexed map.

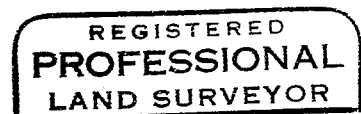
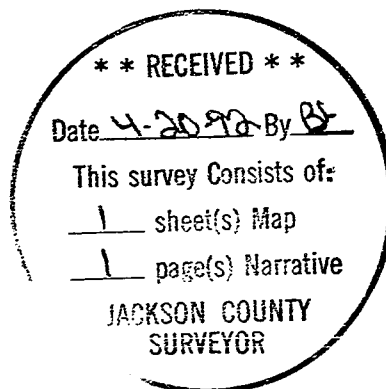

*G. D. Kaiser*

