

1295

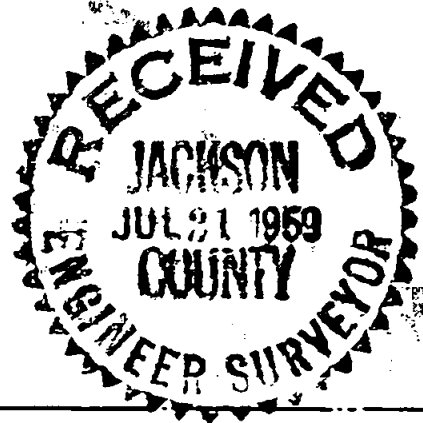

S O U T H E R N P A C I F I C R A I L R O A D  
N35° 08' 45" W MAIN TRACK S35° 08' 45" E (REC. N35° 30' 00")  
CONC. NAIL SET IN EAST END CONC. TILE DRAIN

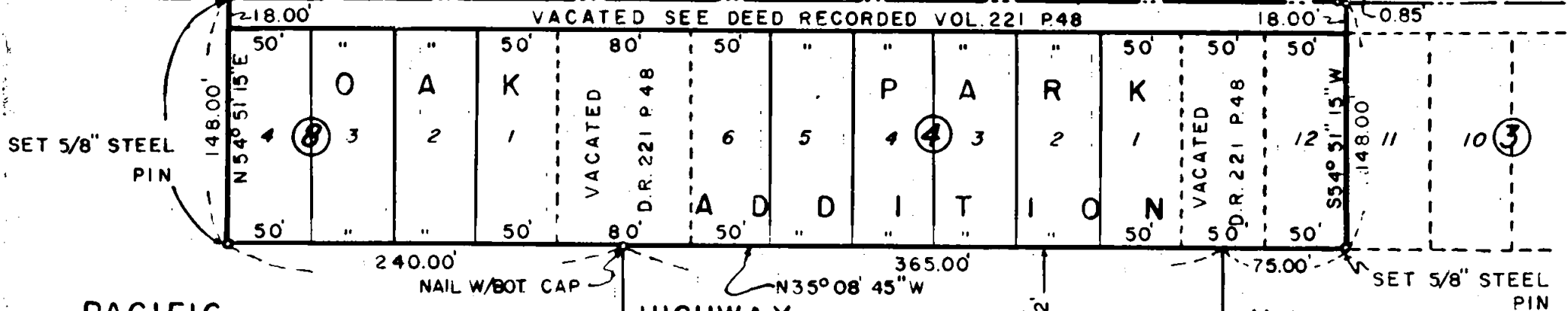

PACIFIC

HIGHWAY

U.S. 99

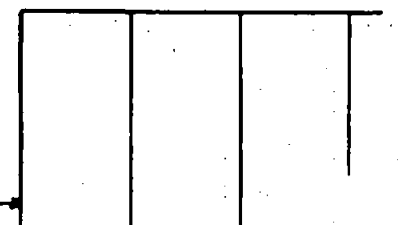
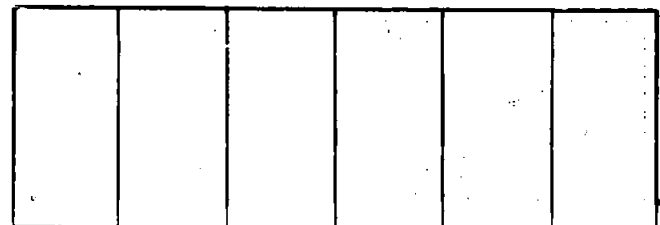
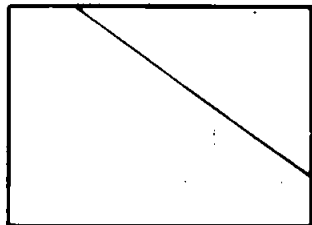
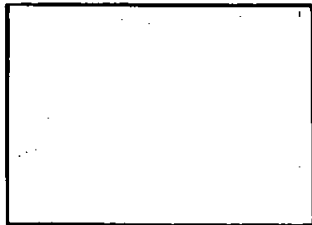
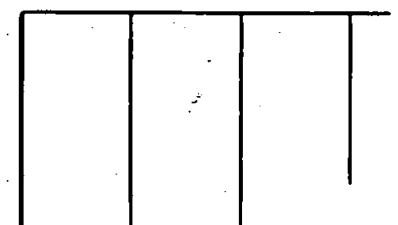
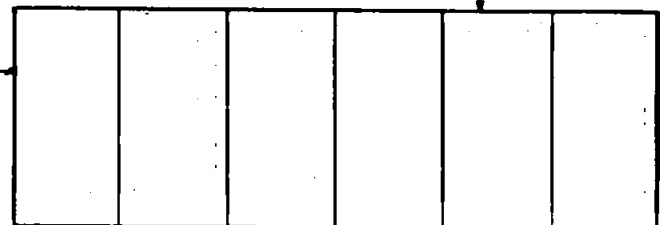
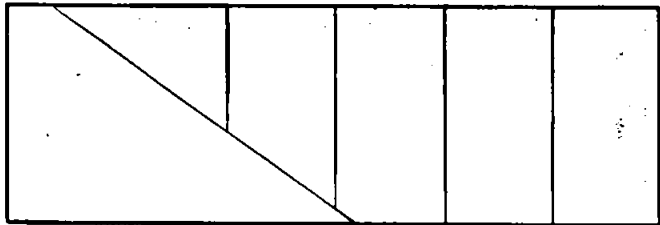

FIRST STREET

STREET

REGISTERED  
**OREGON**  
LAND SURVEYOR  
*Leland P. Lovejoy*  
NOVEMBER 18, 1949  
LELAND P. LOVEJOY  
262

MAPLE STREET

CHERRY STREET

CONC. MON. W/HOLE FOR

PROPERTY SURVEY

SITUATED IN OAK PARK ADDITION  
CENTRAL POINT, JACKSON COUNTY, ORE.  
BLOCKS 3, 4, 8  
L.P. LOVEJOY L.S. MEDFORD, OREGON  
SCALE 1" = 100' JUNE 30, 1959

CONC. MON. W/ 1/2" ROD THIRD STREET

Survey Narrative to Comply with Section 87-3301947 Oregon State Laws

Survey For: Rogue River Valley Creamery  
Central Point, Oregon

Purpose of Survey: To establish property boundaries.

Survey Location: Oak Park Addition, Central Point,  
Jackson County, Oregon.

Survey Procedure: Found street intersection monuments  
and other survey points, as shown  
on map, and used same as basis of  
control for survey. Set 5/8" steel  
pins as shown on map.

Leland P. Lovejoy  
Registered Land Surveyor  
Work completed June 30, 1959

