

MAP OF SURVEY

Located in the the Northwest Quarter of Section 28, Township
35 South, Range 3 West, Willamette Meridian, Jackson County,
Oregon,
for

HENRY R. WIND

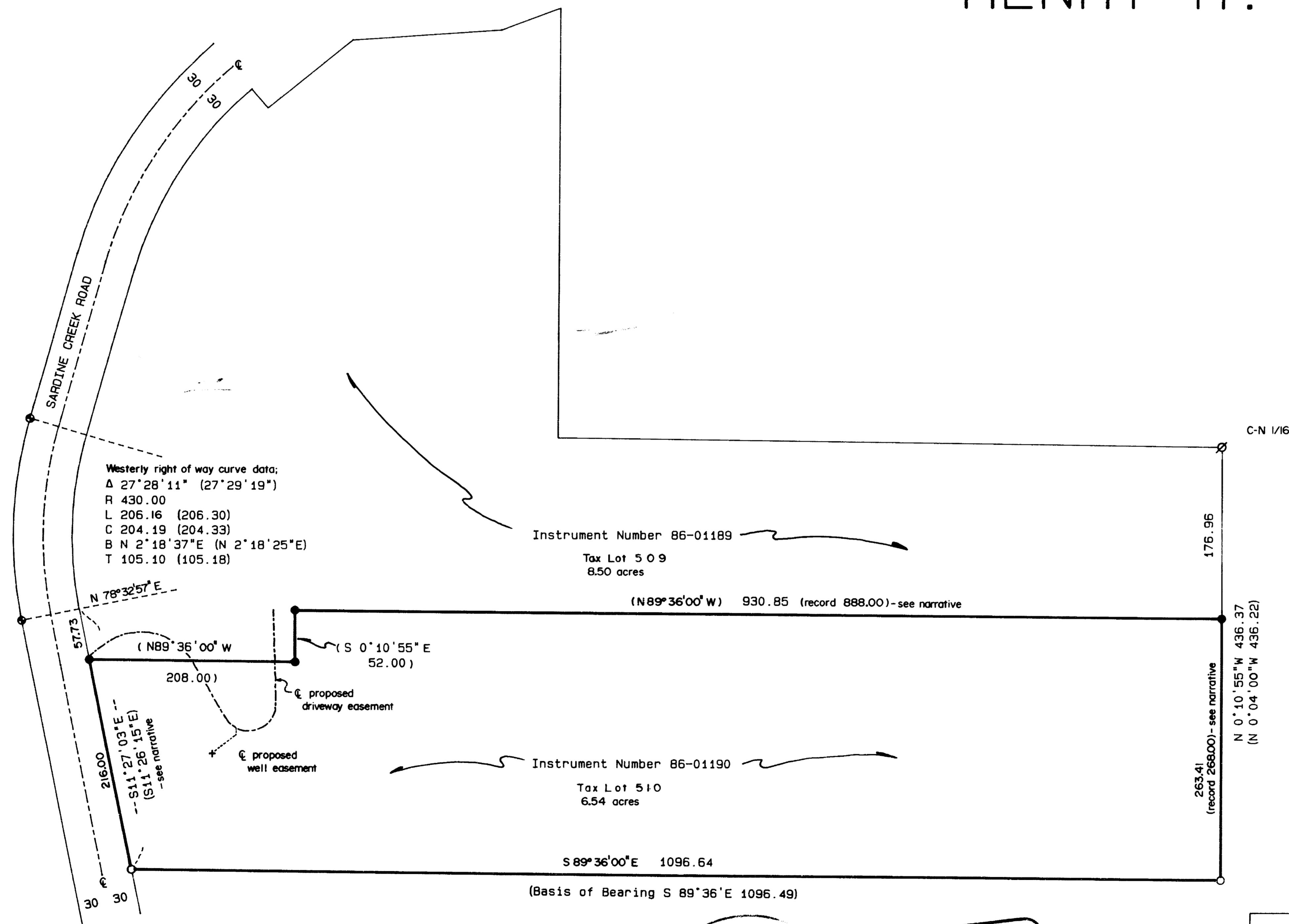

LEGEND:

- S/N = Filed Survey Number
- Basis of Bearing is S/N 4861
- found 5/8 inch iron pin as per S/N 4861
- found 3/4 inch iron pipe as per S/N 4861
- ⊕ found 1 1/4 inch iron pipe as per S/N 4861
- set 5/8 by 24 inch iron pin with plastic cap marked PLS 2185
- () record data per S/N 4861 or Instrument No. 86-01190

Assessor's Map Number: 353W28TL510
TL509

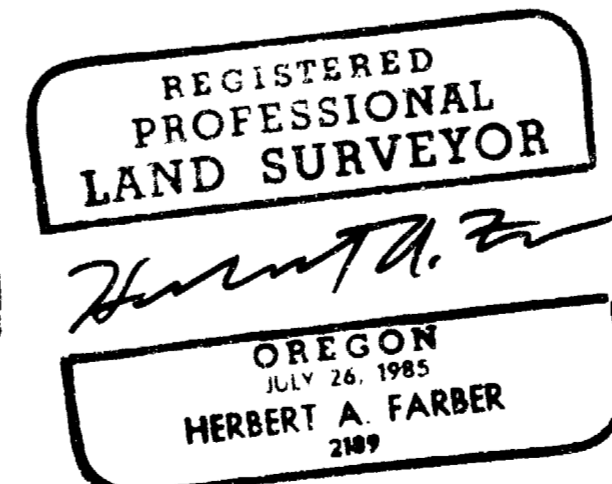
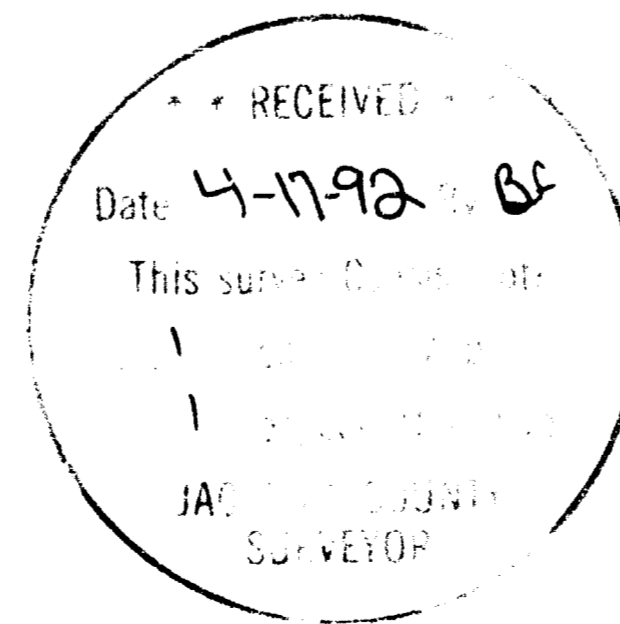

SURVEYED BY: FARBER & SONS, INC.
FARBER SURVEYING
P.O. BOX 5286
CENTRAL POINT, OREGON 97502

OFFICE:
908 EAST JACKSON
MEDFORD, OREGON 97504
PHONE: (503) 776-0846

COMPUTED BY: HAF, FAF
SCALE: 1 inch = 100 feet
DATE: 16 MAR 1992

ROTATION: 0°
ORIGIN: 8000.000 N 8500.000 E
JOB No.: 0013-87

Survey No. 12949

SURVEY NARRATIVE TO COMPLY WITH O.R.S. 209.250

Survey for: Henry R. Wind
4810 Sardine Creek Road
Gold Hill, Oregon 97525

Location: Located in the northwest quarter of Section
28, Township 35 South, Range 3 West of the
Willamette Meridian, Jackson County, Oregon.

Purpose: To survey and monument the parcel of land as
shown on the accompanying map.

Procedure: A closed traverse was used to tie in the
controlling monuments which were established
by filed Survey No. 4861. The analysis of the
measured and record data were within
reasonable limits. However when the deed
information was applied to the property a
large discrepancy was noted. The source of
the error was the call along the road, which
was northerly 216.00 feet. If you go due
North from the intersection of the south line
and the road the deed dimensions fit.
However the course of the call along the road
is northwesterly which skews the remaining
dimensions. I held the 216 foot distance and
allowed the remaining dimension fall as shown,
which was agreed to by Mr. Wind and his
adoiner.

Bearing is based on the south line of the
surveyed parcel as shown.

Surveyed by: Farber & Sons, Inc.
Farber Surveying
843 East Main, Ste. 110
Medford, Oregon 97504

Date: March 16, 1992

REGISTERED
PROFESSIONAL
LAND SURVEYOR

Herbert A. Farber

OREGON
JULY 26, 1985
HERBERT A. FARBER
2185

