

12946

MAP OF SURVEY For JOHN DUKE TRUST

Located in:

Lot 16 and Lot 17 of REDTHORNE SUBDIVISION
in the S.E. 1/4 of Section 16, T.35S., R.4W., W.M.
Jackson County, Oregon

RECEIVED

Date 4-16-92 By BS

This survey consists of:

1 plat(s) Map

1 report Narrative

JACKSON COUNTY
SURVEYOR

REGISTERED
PROFESSIONAL
LAND SURVEYOR

Darrell L. Huck

OREGON
FEBRUARY 4, 1983
DARRELL L. HUCK
2023

S5 4W 16, T.L. 2854 & T.L. 2855

HOFFMAN & ASSOCIATES, INC.
210 NORTH OAKDALE AVENUE MEDFORD, OREGON
779-4841

BY: DARRELL L. HUCK PLS No. 2885
SCALE: 1 inch = 200 feet February 7, 1992
BASIS OF BEARING - REDTHORNE SUBDIVISION

- = Set 5/8"x24" iron pin with plastic cap stamped "D. Huck LS 2023".
- = Found 5/8" iron pin with plastic cap marked "MOFFIT LS 944" unless noted otherwise
- p.u.e. = public utility easement

*Barbara Loney, Planning Dept.
March 27, 1992*

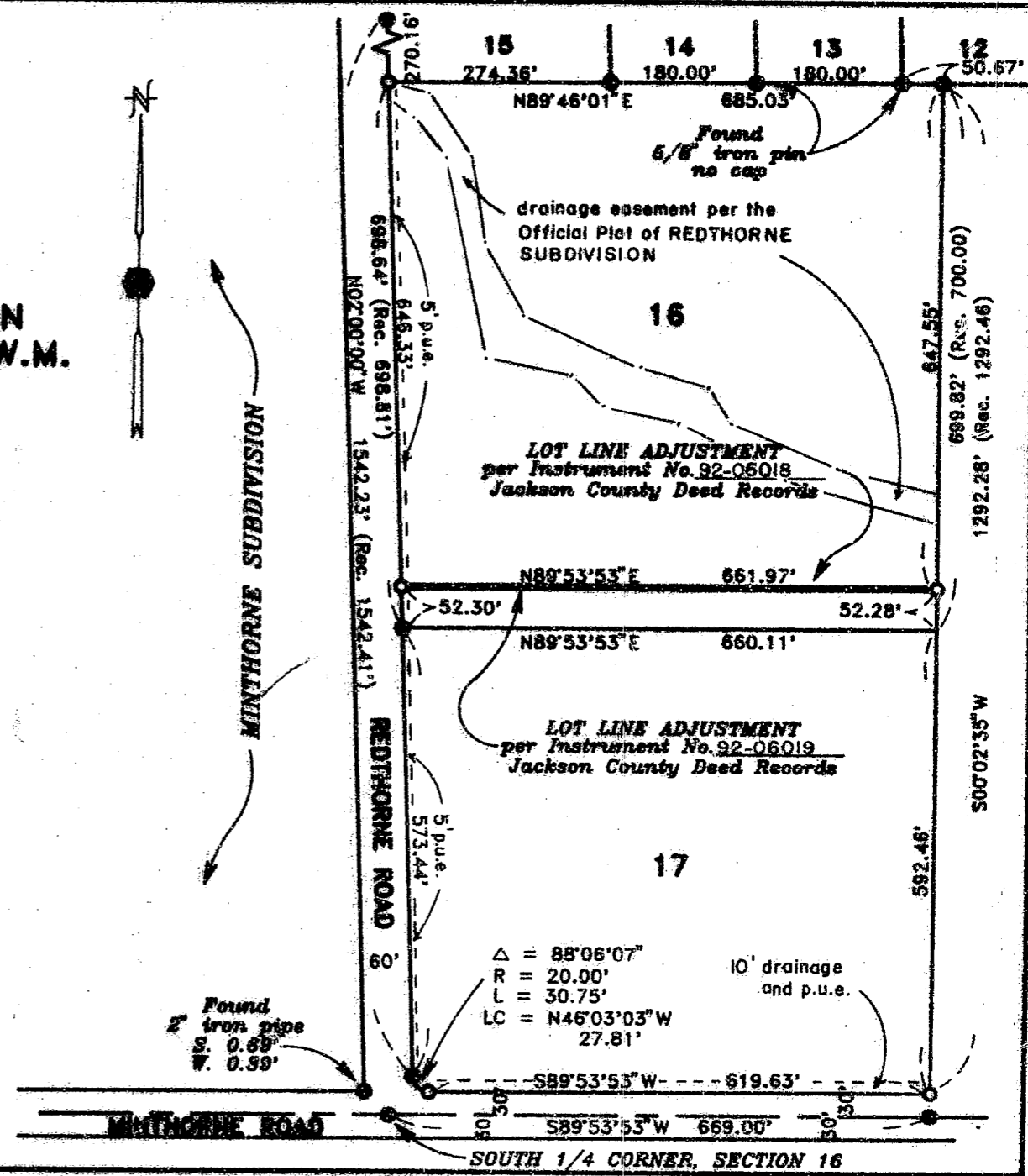

12946

12946

SURVEY NO. _____

SURVEY NARRATIVE TO COMPLY WITH PARAGRAPH 209.250
OREGON REVISED STATUTES

SURVEY FOR: John Duke Trust
P.O. Box 430
Rogue River, Oregon 97537

LOCATION: Lot 16 and Lot 17 in REDTHORNE SUBDIVISION in
the Southeast one-quarter of Section 16,
Township 35 South, Range 4 West of the
Willamette Meridian in Jackson County, Oregon

PURPOSE: To survey and monument a LOT LINE ADJUSTMENT
as directed by client.

PROCEDURE: Utilizing a one second theodolite and
electronic distance measuring equipment a
control traverse was run tying found
monuments. Based on this found control the
location of the adjusted lot line between Lot
16 and Lot 17 was computed and monuments were
set as shown on the attached map.

BASIS OF BEARING: REDTHORNE SUBDIVISION

DATE: February 7, 1992

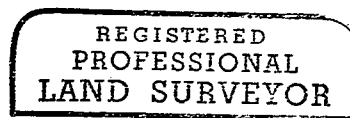
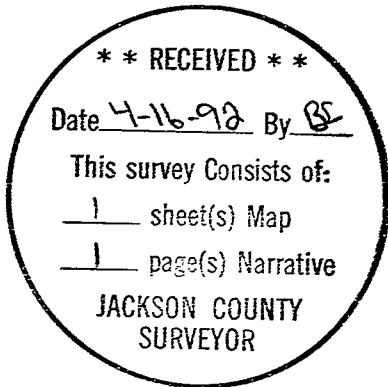

Darrell L Huck

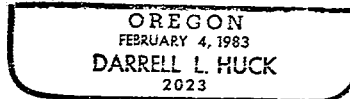

Darrell L. Huck
Hoffbuhr & Associates, Inc.
219 N. Oakdale
Medford, Oregon 97501