

12943

MAP OF SURVEY

LOCATED in Section 6, T. 36 S., R. 4 W., W.M.
Jackson County, Oregon

April 8, 1992

SURVEY FOR: *Boise Cascade Timber & Wood Products Group*
P.O. Box 100
Medford, Oregon 97501

SURVEY BY: *Edwards Surveying and Land Planning Inc.*
823 W. 8th Street
Medford, Oregon 97501
Phone: (503) 776-2313

REGISTERED
PROFESSIONAL
LAND SURVEYOR

Darrel W. Edwards

OREGON
JULY 8, 1988
DARREL W. EDWARDS
741

LEGEND

⊙ Indicates monument found as noted.

○ Indicates 5/8" x 30" steel pin w/ yellow plastic cap mkd. "D.W. EDWARDS-LS 741" set.

———— Denotes boundary line tagged and blazed on this survey.

SCALE: 1" = 600'

BASIS OF BEARINGS: 1975 B.L.M. Survey, E/L, Section 6.

J.C.S. = Jackson County Surveyor

B.L.M. = Bureau of Land Management

**** RECEIVED ****

Date 4-14-92 By DF

This survey consists of:

1 sheet(s) Map

1 page(s) Narrative

JACKSON COUNTY
SURVEYOR

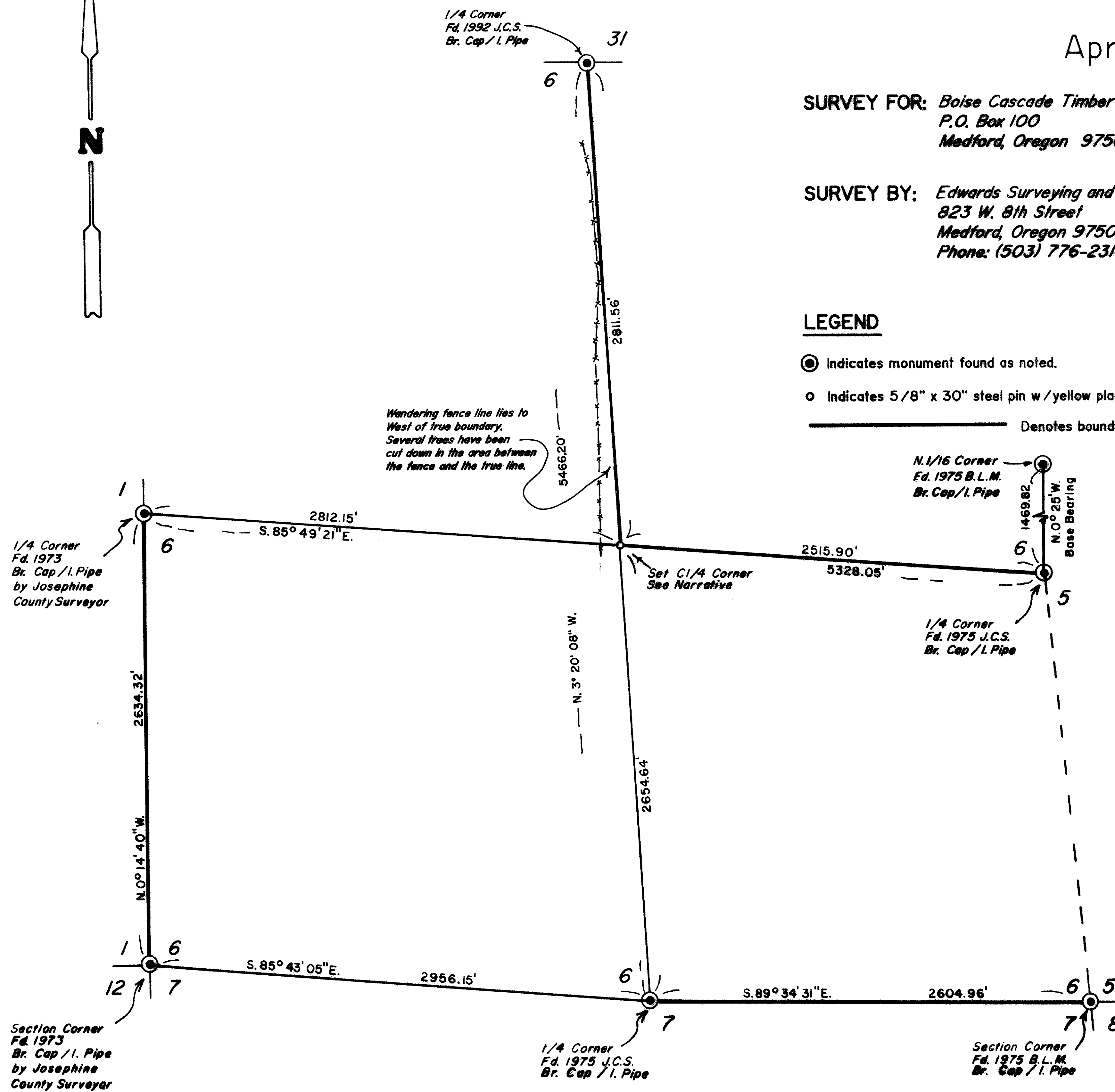

12943

Edwards Surveying & Land Planning Inc.

DARREL W. EDWARDS
OREGON REG. 741
ARIZONA REG. 9746



DAVID A. EDWARDS
OREGON REG. 2339

REGISTERED LAND SURVEYORS
823 WEST 8TH ST.
MEDFORD, OREGON 97501
(503) 776-2313 • (503) 471-7059

12943

SURVEY NUMBER _____

SURVEY NARRATIVE TO COMPLY WITH CHAPTER 209, PARAGRAPH 205, OREGON REVISED STATUTES

SURVEY FOR: Boise Cascade Timber & Wood Products Group
P.O. Box 100
Medford, OR 97501

LOCATION: Section 6, T. 36 S., R. 4 W., W.M., Jackson County,
Oregon.

PURPOSE: To set the Center 1/4 Corner of Section 6 and to place
boundary lines as shown on the accompanying map of
survey.

PROCEDURE: A control traverse was executed to establish co-
ordinates on Government corners necessary to survey
subject property lines. Closing traverses were run
along the South line of the SE 1/4, West line of the SW
1/4, South line and West line of the NE 1/4 of Section
6. Offsets to true line were calculated and boundary
lines were blazed and tagged. True position of the
Center 1/4 Corner was calculated and a 5/8" x 30" steel
pin with yellow plastic cap, stamped "D.W. EDWARDS-PLS
741", was set flush with the ground. The following
trees were blazed and scribed C 1/4, S 6, BT:

7" Douglas Fir, N. 49° W., 28.5'
8" Douglas Fir, N. 16° E., 14.66'
22" Oak, S. 15° E., 25.6'
12" Douglas Fir, S. 60° W., 16.7'

BASIS OF BEARINGS: 1975 B.L.M. survey of East line of NE 1/4 of Section 6.

EQUIPMENT: Nikon NTD-4 Semi-automatic Theodolite/E.D.M.

DATE COMPLETED: April 8, 1992

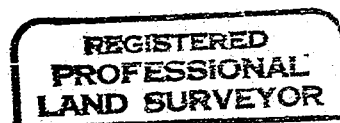
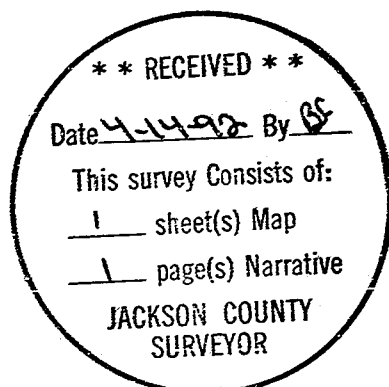

Darrel W. Edwards

