

12938

# MAP OF SURVEY

LOCATED in the SE 1/4, Section 34, T. 36 S., R. 4 W., W.M.,  
Jackson County, Oregon  
March 6, 1992

SURVEYED FOR: Charles & Mary Orr  
P.O. Box 1020  
Crestline, CA. 92325

SURVEYED BY: Edwards Surveying and Land Planning Inc.  
823 W. 8th Street  
Medford, Oregon 97501  
Phone: (503) 776-2313

### LEGEND

- ⊙ Indicates 3/4" diam. I. Pipe w/2" br. cap fd. per R.S.N. 7263 unless noted.
- Indicates 5/8" x 24" steel pin w/red plastic cap mkd. "D.A. EDWARDS-LS 2339" set.
- ( ) Denotes Deed Record data except where noted.
- J.C.S. = Jackson County Surveyor      R.S.N. = Recorded Survey Number
- SCALE: 1" = 100'
- BASIS OF BEARINGS: North line of SW 1/4 of SE 1/4 per R.S.N. 7263.

\*\* RECEIVED \*\*  
Date 4-8-92 By BE  
This survey consists of:  
1 sheet(s) Map  
1 parol. Narrative  
JACKSON COUNTY  
SURVEYOR

REGISTERED  
PROFESSIONAL  
LAND SURVEYOR  
*David A. Edwards*  
OREGON  
JULY 26, 1988  
DAVID A. EDWARDS  
2339

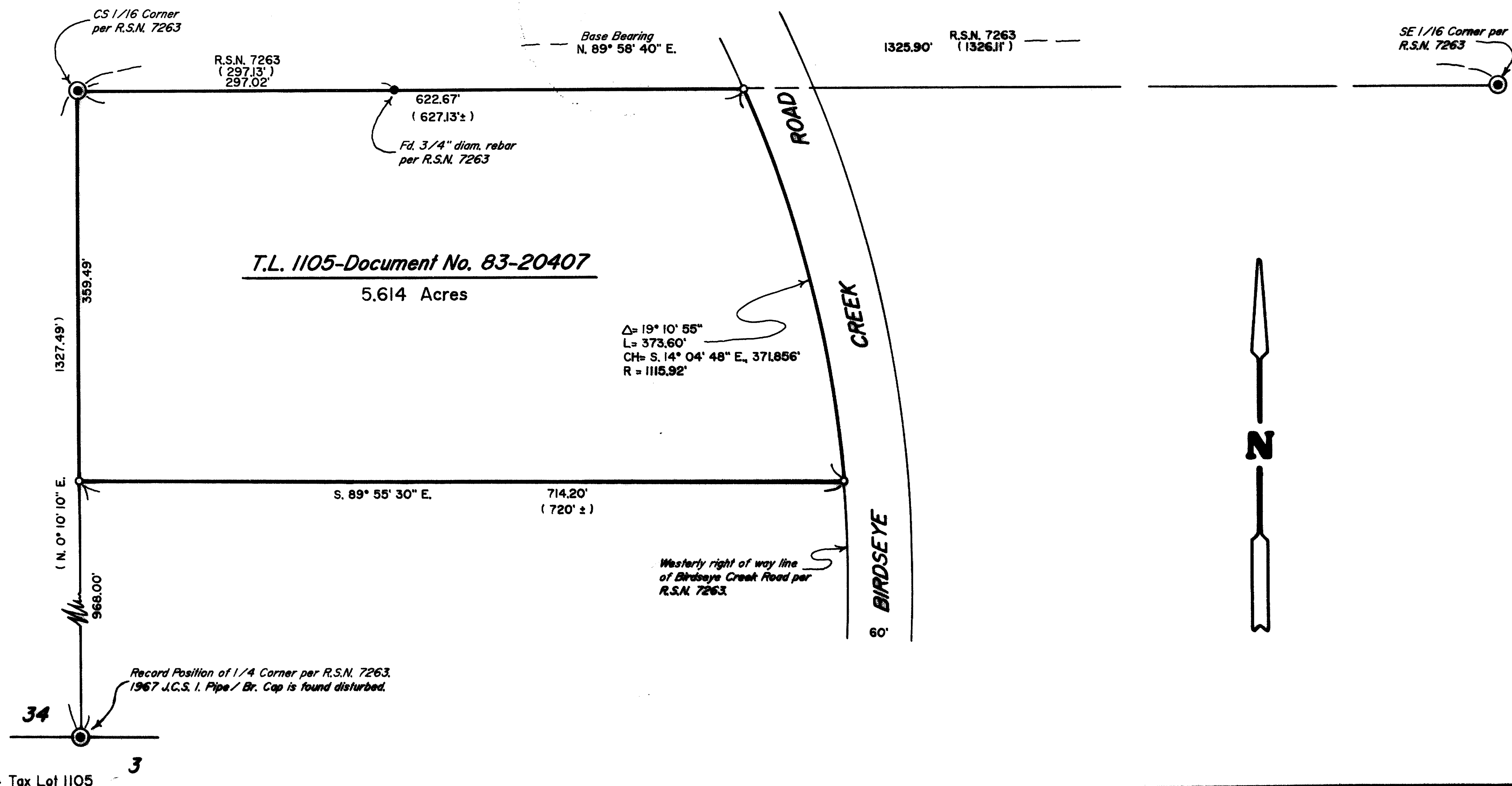

T36-4W-34 Tax Lot 1105

12938

# Edwards Surveying & Land Planning Inc.

DARREL W. EDWARDS  
OREGON REG. 741  
ARIZONA REG. 9746



DAVID A. EDWARDS  
OREGON REG. 2339

REGISTERED LAND SURVEYORS  
823 WEST 8TH ST.  
MEDFORD, OREGON 97501  
(503) 776-2313 • (503) 471-7059

SURVEY NUMBER 12938

## SURVEY NARRATIVE TO COMPLY WITH CHAPTER 209, PARAGRAPH 250, OREGON REVISED STATUTES

**SURVEY FOR:** Charles and Mary Orr  
P.O. Box 1020  
Crestline, CA. 92325

**LOCATION:** In the SE 1/4, Sec. 34, T. 36 S., R. 4 W., W.M.  
Jackson County, Oregon.

**PURPOSE:** To locate and monument the boundaries of that tract of land described in Document Number 83-20407, Official Records as shown on the accompanying map.

**PROCEDURE:** Utilizing found monuments and data of record per Recorded Survey Number 7263 as well as data found in the above noted deed, computed the boundaries of the subject tract. A closed traverse was run around the tract and all boundaries were flagged except the road right of way line. Monuments set on this survey consist of 5/8" x 24" steel pins with red plastic caps mkd. "D.A. EDWARDS-LS 2339".

**BASIS OF BEARINGS:** North line of SW 1/4 of SE 1/4 per R.S.N. 7263.

**EQUIPMENT:** Nikon NTD-4 Semi-automatic theodolite/E.D.M.

**DATE COMPLETED:** March 6, 1992.

