

12937



SCALE 1"=100'

Basis of Bearings R.S.No.7317

LEGEND

- = Set 5/8" x 24" I. Pin (tagged R.P.S. 638)
- = Found 5/8" I. Pin per R.S. No. 1964
- ⊗ = Found 5/8" I. Pin per R.S. No. 11030

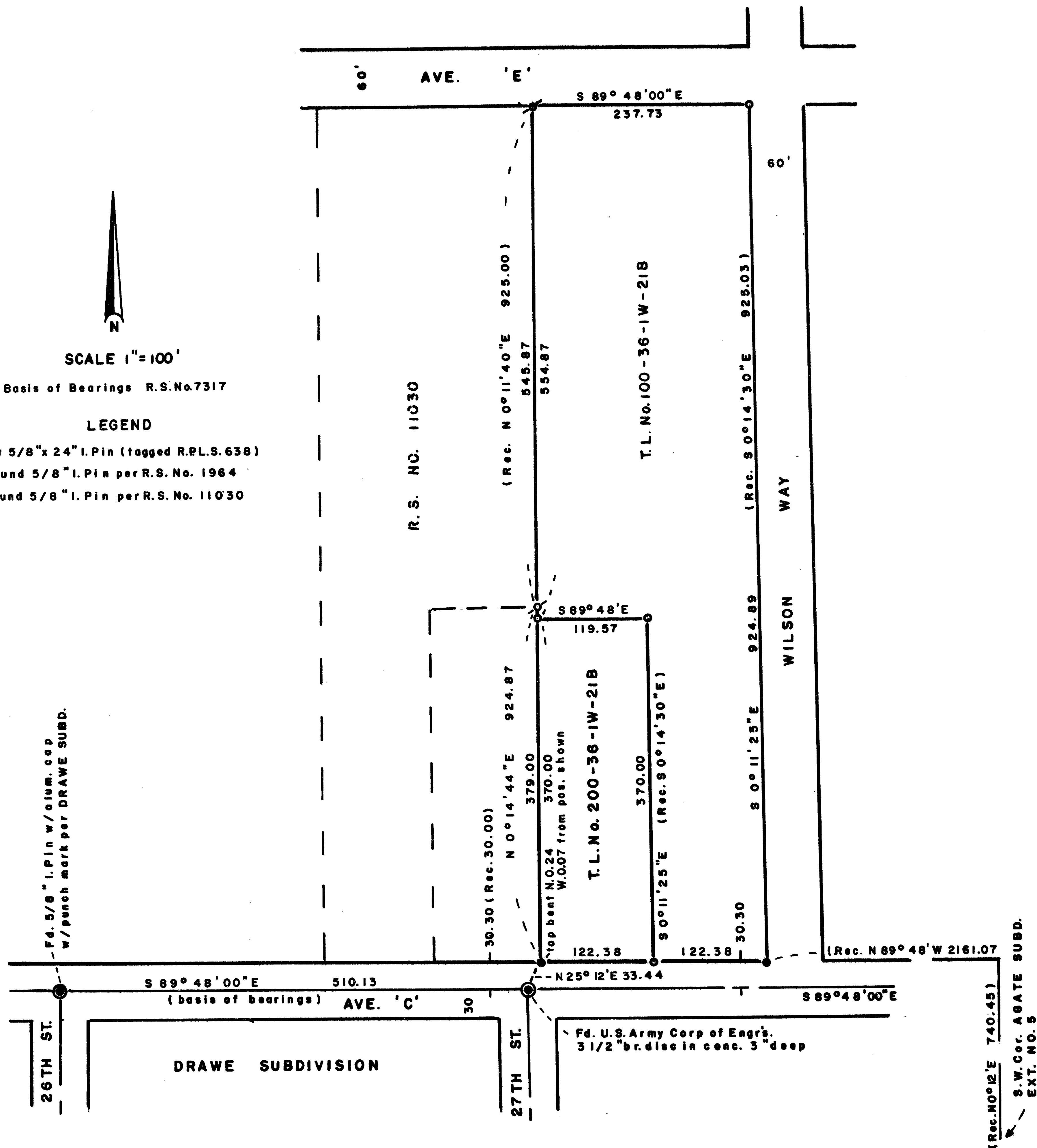

** RECEIVED **
 Date 4-8-92 By BF
 This survey consists of:
 1 sheet of Map
 1 page(s) Narrative
 JACKSON COUNTY
 SURVEYOR

REGISTERED
 PROFESSIONAL
 LAND SURVEYOR
George Burrell
 OREGON
 JULY 10, 1964
 GEORGE R. BURRELL
 638

MAP OF SURVEY

Located in the N.W. 1/4 Section 21, T36S, R1W
 White City, Jackson County, Oregon
 For: AL TORGERSON
 By: George Burrell, P.L.S.
 1379 Brookdale Rd. Medford, OR 97504
 March 27, 1992

12937

SURVEY NARRATIVE TO COMPLY WITH O.R.S. 209.250

FOR:

Al Torgerson
3439 Ave. C
White City, OR 97503

LOCATION:

The Northwest 1/4 of Section 21, Township 36 South, Range 1 West

PURPOSE:

To monument the corners of the tracts described in Doc. No. 74-07113 (T.L. No. 200) and Doc. No. 74-07114 (T.L. No. 100) of the Official Records of Jackson County, Oregon.

PROCEDURE:

The monuments established by R.S. No. 1964 and 11030 along the North and South right of way of Ave. E, near Wilson Way have been recently destroyed or badly disturbed by construction. The S.W. corner of Wilson Way and Ave. E was remonumented at record distance measured parallel to Ave. C from the found monument of R.S. No. 11030 as shown on the accompanying map.

The centerline and right of way of Ave. C was determined from the found monuments as shown on the accompanying map. The found monuments of R.S. No. 1964 and 11030 were held as the West boundary of Tax Lots No. 100 and 200.

The North boundary of Tax Lot No. 200 was held parallel to Ave. C. The East boundary of Tax Lot No. 200 was held parallel to Wilson Way at deed record distance Northerly from Ave. C.

BY:

George Burrell, P.L.S.
1379 Brookdale Road
Medford, Oregon 97504
March 27, 1992

