

12935

Survey for:
Robert M. Lima
 1679 Jackson Rd.
 Ashland, Oregon
 97520

Survey by
Boyd Surveyors
 108 Mistletoe
 Medford, Oregon
 97501

Location
 D.L.C. # 48, SW 1/4 Sec. 32,
 T.38S., R.1E., W.M.
 Jackson County, Oregon

Date
 April 6, 1992

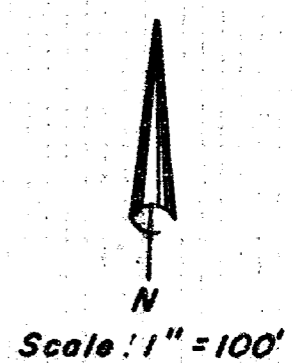
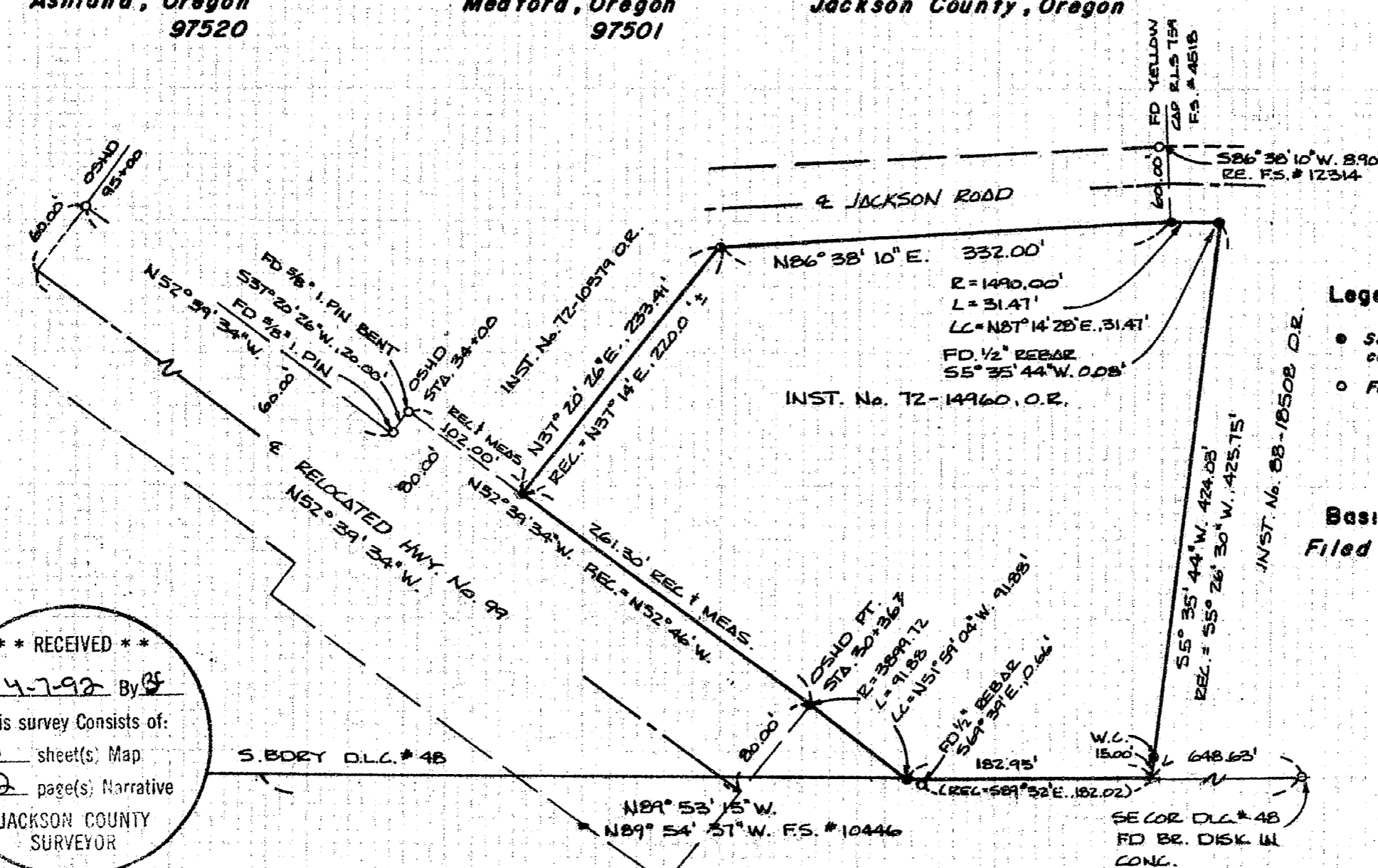

- Legend**
- Set 5/8" x 24" Rebar with red plastic cap marked "BOYDEN RLS 281"
 - Found monument as indicated

Basis of Bearings
 Filed Survey No. # 12314

REGISTERED
 PROFESSIONAL
 LAND SURVEYOR
 Mark E. Boyd
 OREGON
 NOV. 9, 1981
 MARK E. BOYDEN
 281

** RECEIVED **
 Date 4-7-92 By RF
 This survey consists of:
 1 sheet(s) Map
 2 page(s) Narrative
 JACKSON COUNTY
 SURVEYOR

T.L. 900 381E31

12935

SURVEY NO. 12935

SURVEY NARRATIVE TO COMPLY WITH O.R.S. 209.250

the curve as shown. From data so compiled, monumented the property as shown on the map to accompany this report.

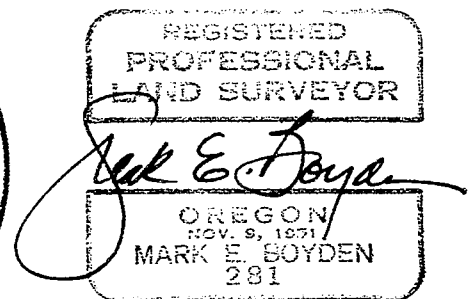
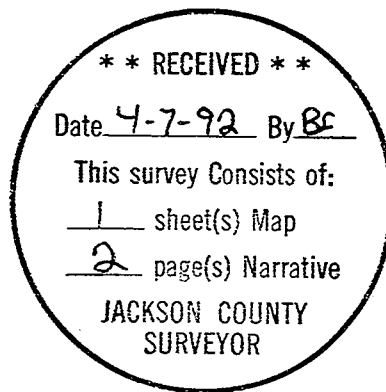

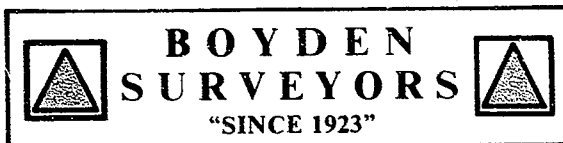

MARK E. BOYDEN
R.P.L.S. ORE. 281
108 MISTLETOE ST., MEDFORD, OREGON 97501
PHONE (503) 773-6000

SURVEY NO. 12935

SURVEY NARRATIVE TO COMPLY WITH O.R.S. 209.250

SURVEY FOR: ROBERT M. LIMA
1679 JACKSON ROAD
ASHLAND, OR 97520

SURVEY BY: BOYDEN SURVEYORS
108 MISTLETOE STREET
MEDFORD, OREGON 97501

LOCATION: D.L.C. #48, SW 1/4, SEC. 32,
T. 38 S., R. 1 E., W.M.

BASIS OF BEARINGS: FILED SURVEY NO. 12314

DATE: APRIL 6, 1992

PURPOSE: 1. To monument the boundaries of
tract described in Instrument No.
72-14960, Official Records.
2. To prepare a revised legal
description of same.

PROCEDURE: Utilizing E.D.M. equipment, made
ties to a previous non-monumented survey for B.C.V.S.A. in
1983 by this office, Filed Survey No. 10446 and No. 12314.

Also found 1/2" rebar monuments of unknown origin near
the Northeast corner and the Southerly-Southwest corner of
the subject property, believed to have been set to control
the East boundary of the subject property.

The Southeast property corner fell in a deeply eroded
ditch filled with rubber tires and its original position has
now been obliterated. Utilizing the broken boundary method
between said found 1/2" rebars, calculated the position of
the East boundary of the subject property. The terminus of
said East boundary was determined from the South right-of-way
line of Jackson Road (as positioned on Filed Survey No. 12314
and the South boundary of D.L.C. #48 as positioned on Filed
Survey No. 10446). The highway boundary was determined from
monuments found as shown and this position was extended
Southeasterly, the highway right-of-way record, to position