

PROPERTY LINE ADJUSTMENT

Survey for
 John R. Jensen
 400 South Obenchain Rd.
 Eagle Point, Oregon 97524

Location
 West-Half of Section 3 and
 the East-Half of Section 4
 T.36S., R.1E., W.M.
 Jackson County, Oregon

Survey by
 Kaiser Surveying
 19440 Highway 62
 Eagle Point, Oregon
 97524

Date
 February 17, 1992

Approval
 Approved by the Jackson County
 Department of Planning and Development
 (File No. 91-92-LLA)
 By Daryl Velthuis Date 4-6-92

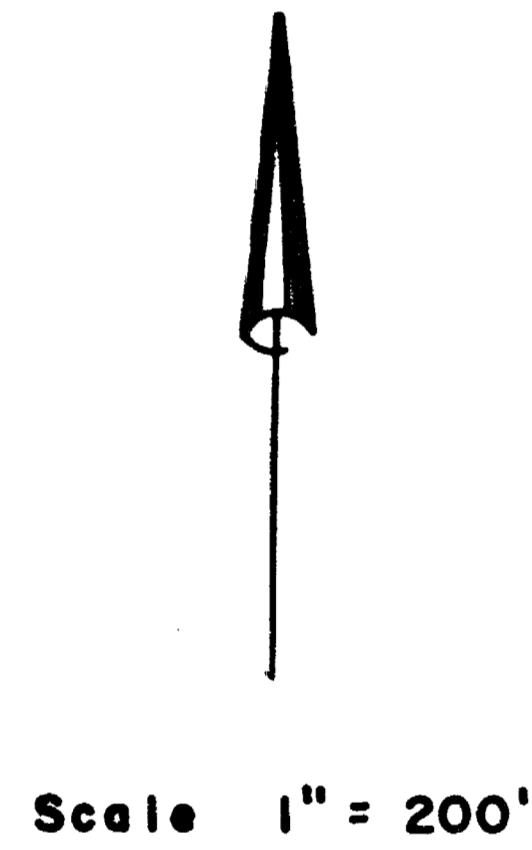

Legend

- Found monument as indicated
- Set 5/8" x 24" Rebar with plastic cap marked KAISER RLS 803
- W.C. Witness Corner
- S.N. Filed Survey Number (County Surveyor's Office)

REGISTERED
 PROFESSIONAL
 LAND SURVEYOR

OREGON
 JULY 1909
 1947

RECEIVED
 Date 4-6-92
 This is a true and correct copy of the original as filed for record
 JACOB COUNTY SURVEYOR

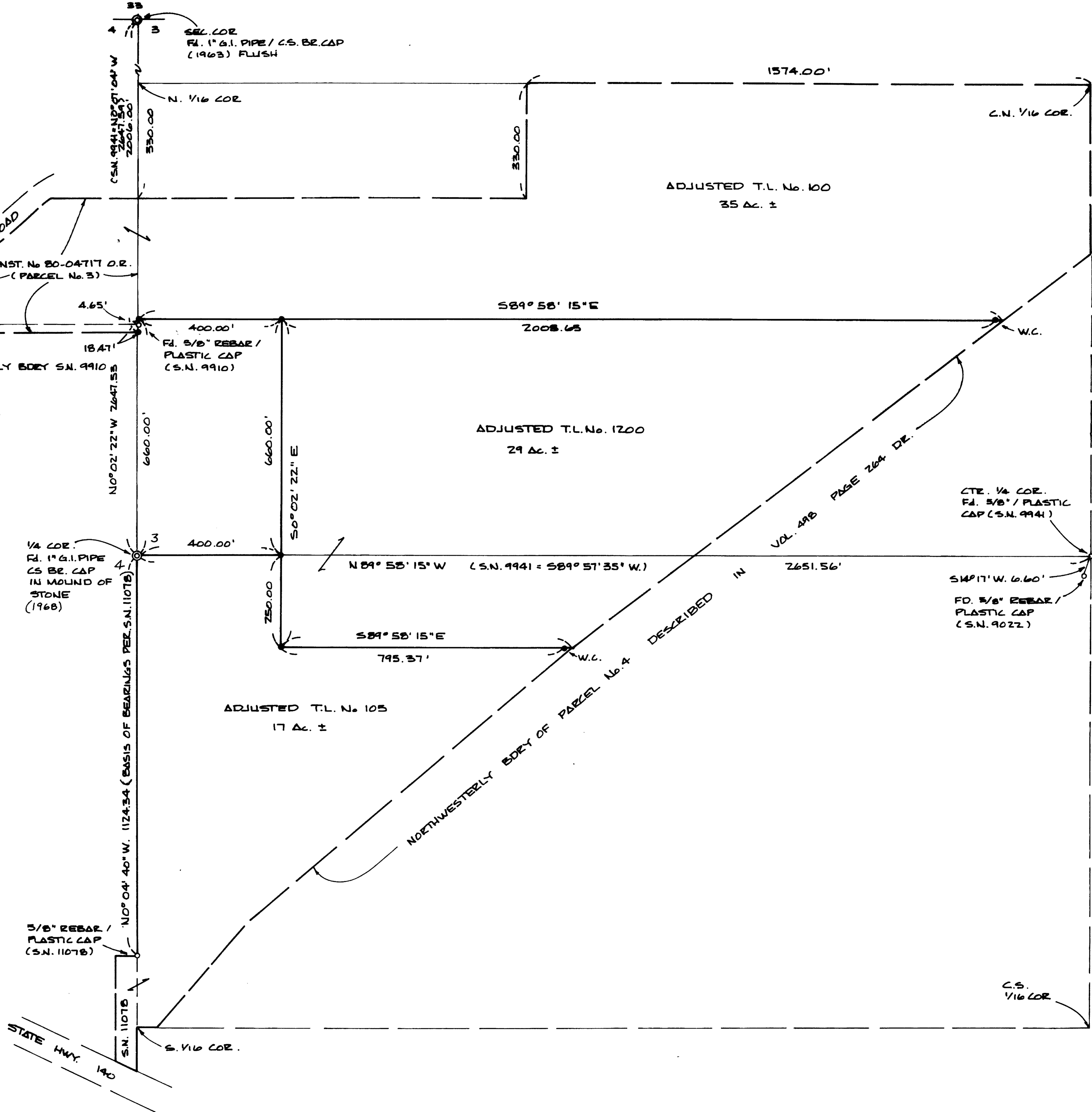

T.L. No. 361E3 - 1200 and 361E4 - 100 + 105

12932

Page 2 of 2

2006.00 feet and then running West to the Southeasterly right-of-way line of Obenchain (County) Road which agrees with the description of the property to the South of *This* line, the first tract described in Inst. No. 77-21576 O.R..

** RECEIVED **
Date 4-6-92 By GF
This survey Consists of:
1 sheet(s) Map
2 page(s) Narrative
JACKSON COUNTY
SURVEYOR

REGISTERED
PROFESSIONAL
LAND SURVEYOR

G. D. Kaiser

OREGON
JULY 16, 1967
GARY D. KAISER
No. 803

GARY D. KAISER
R.P.L.S. ORE. 803
C.W.R.E. ORE. 73

KAISER SURVEYING
19440 HIGHWAY 62
EAGLE POINT, OREGON 97524

PHONE
SHADY COVE (503) 878-3995
MEDFORD PHONE/FAX (503) 779-8040

SURVEY NO. 12932

SURVEY NARRATIVE TO COMPLY WITH O.R.S. 209.250

SURVEY FOR: JOHN R. JENSEN
400 OBENCHAIN ROAD
EAGLE POINT, OREGON 97524

SURVEY BY: KAISER SURVEYING
19440 HIGHWAY 62
EAGLE POINT, OREGON 97524

LOCATION: West-half of Section 3 and East-half
of Section 4, T. 36 S., R. 1 E.,
W.M., Jackson County, Oregon.

BASIS OF BEARINGS: Filed Survey No. 11078 (East boundary
Section 4)

DATE: February 17, 1992

PURPOSE: To monument the new boundaries
being created by approved property-
line-adjustment County File No. 91-
92-LLA.

Also monumented the Southeast corner
of Parcel No. 3 as described in
Inst. No. 80-04717 O.R.

Also prepared descriptions of the
adjusted tax lots.

PROCEDURE: From controls established on Filed
Survey No. 11078, the center quarter corner to Section 3 set
on filed Survey No. 9941 and the county re-established
Northwest corner and West quarter corners to Section 3, the
adjusted tax lot boundaries and a position for the Southeast
corner of Parcel No. 3 as described in Inst. No. 80-04717
O.R. were computed and monumented as shown on the annexed
map.

Just what the line monumented for the Northerly boundary
of Filed Survey No. 9910 represents was not determined. The
deed record position for the South boundary of this portion
of the Jensen property (said Parcel No. 3 of Inst. No. 80-
04717) is South along the East boundary of Section 3,