

REGISTERED  
**OREGON**  
 LAND SURVEYOR

*Leland P. Lovejoy*  
 NOVEMBER 18, 1949  
**LELAND P. LOVEJOY**  
 262

**RECEIVED**  
 JACKSON  
 JUL 21 1959  
 COUNTY  
 ENGINEER-SURVEYOR

BEARINGS BY SOLAR  
 OBSERVATION

**PROPERTY SURVEY  
 SITUATED**

D.L.C. 54 T37S, R2 W, W. M.  
 JACKSON COUNTY OREGON  
 L.P. LOVEJOY L.S. MEDFORD, OREGON  
 SCALE 1"=100' JUNE 22, 1959

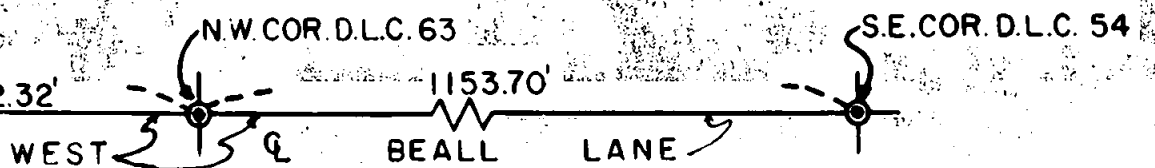

Survey Narrative to Comply with Section 87-3301947 Oregon State Laws

Survey For: John Cupp  
Central Point, Oregon

Purpose of Survey: To survey out and monument parcels  
of land sold.

Survey Location: D. L. C. 54, Township 37 South,  
Range 2 West, Willamette Meridian,  
Jackson County, Oregon, formerly  
situated in Snowy Butte Orchard  
(recorded) which has now been vacated.

Survey Procedure: Found corner and other survey  
monuments, as shown on map, and  
used for basis of survey control.  
Set pipe and pins as shown on map.

Leland P. Lovejoy  
Registered Land Surveyor  
Work completed June 22, 1959

