

12919

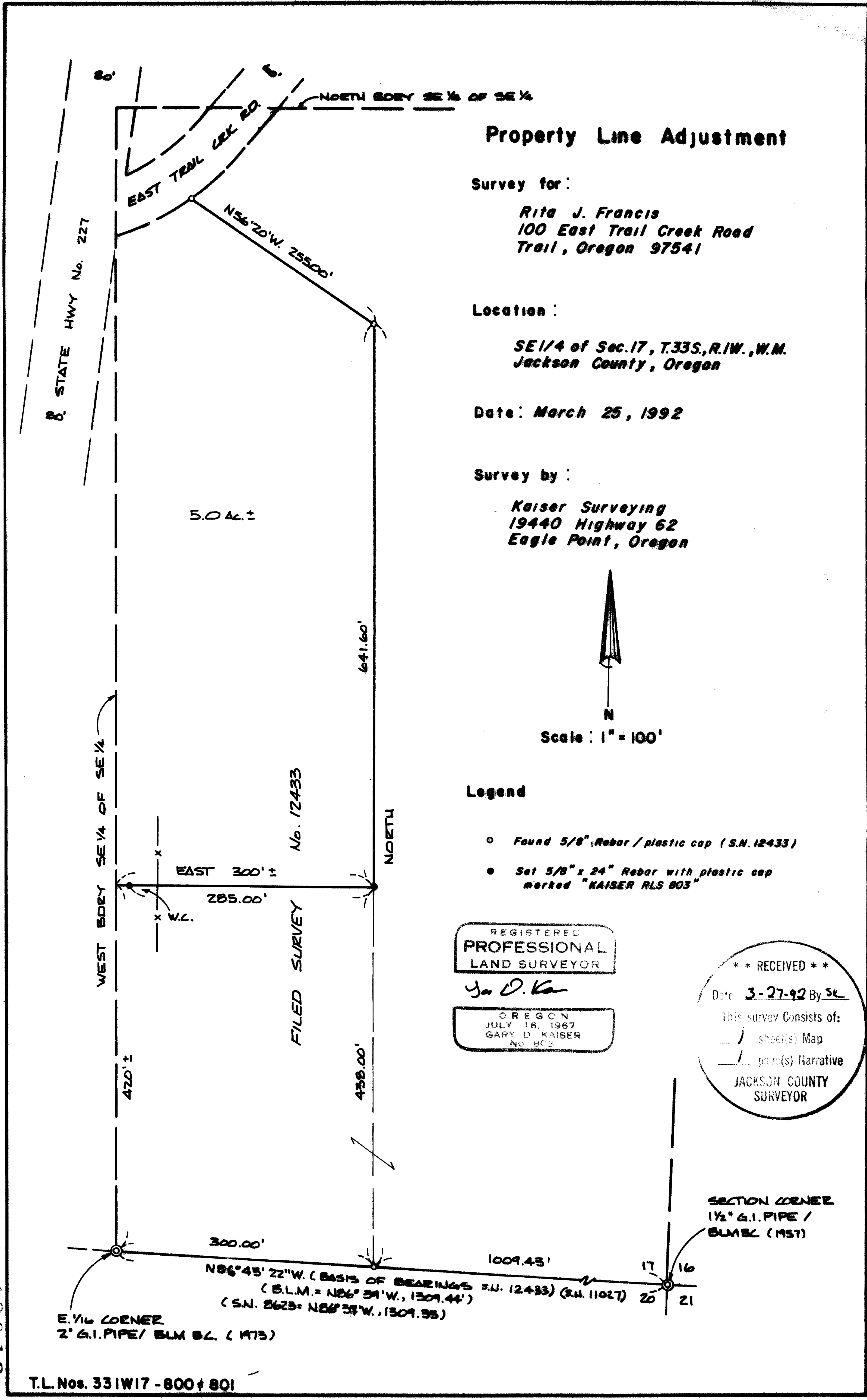

Property Line Adjustment

Survey for:
 Rita J. Francis
 100 East Trail Creek Road
 Trail, Oregon 97541

Location:
 SE 1/4 of Sec. 17, T. 33S, R. 1W, W.M.
 Jackson County, Oregon

Date: March 25, 1992

Survey by:
 Kaiser Surveying
 19440 Highway 62
 Eagle Point, Oregon

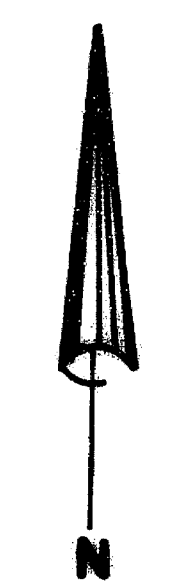

Scale: 1" = 100'

Legend

- Found 5/8" Rebar / plastic cap (S.N. 12433)
- Set 5/8" x 24" Rebar with plastic cap marked "KAISER RLS 803"

REGISTERED
 PROFESSIONAL
 LAND SURVEYOR

Gary D. Kaiser

OREGON
 JULY 16, 1967
 GARY D. KAISER
 No. 803

**** RECEIVED ****
 Date: 3-27-92 By SK
 This survey consists of:
 / sheet(s) Map
 / page(s) Narrative
 JACKSON COUNTY
 SURVEYOR

SECTION CORNER
 1 1/2" G.I. PIPE /
 BLM BC (MST)

E. 1/4 CORNER
 2" G.I. PIPE / BLM BC. (MST)

T.L. Nos. 331W17 - 800 + 801

12919

GARY D. KAISER
R.P.L.S. ORE. 803
C.W.R.E. ORE. 73

KAISER SURVEYING
19440 HIGHWAY 62
EAGLE POINT, OREGON 97524

PHONE
SHADY COVE (503) 878-3995
MEDFORD PHONE/FAX (503) 779-8040

SURVEY NO. 12919

SURVEY NARRATIVE TO COMPLY WITH O.R.S. 209.250

SURVEY FOR: RITA J. FRANCIS
100 EAST TRAIL CREEK ROAD
TRAIL, OREGON 97541

SURVEY BY: KAISER SURVEYING
19440 HWY. 62
EAGLE POINT, OR 97524

LOCATION: SE ¼ of Section 17, T. 33 S.,
R. 1 W., W.M., Jackson County,
Oregon.

BASIS OF BEARINGS: Filed Survey No. 12433

DATE: March 25, 1992

PURPOSE: To monument the new boundary
approved by property-line-
adjustment, County File No.
91-13-LL-01 and to prepare
descriptions of the adjusted tax
lots.

PROCEDURE: The new boundary was monumented at a
location approved by county planning and the client.

Monument set on the most Easterly boundary of the 8.0
acre tract surveyed on Filed Survey No. 12433 were used for
control to locate the new boundary, no other monuments were
recovered on this survey.

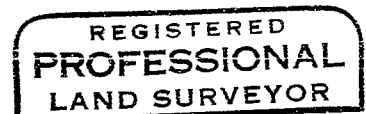
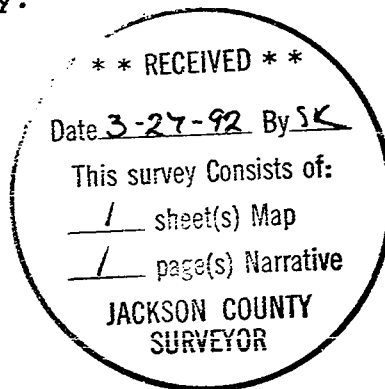

G. D. Kaiser

