

12915

SURVEY

** RECEIVED **

Date 3-23-92 By BF

This survey Consists of:

1 sheet(s) Map

1 page(s) Narrative

SURVEY FOR: ANNE BROOKE
JACKSON COUNTY SURVEYOR

LOCATED IN BLOCK 52 ORIGINAL
TOWN OF JACKSONVILLE, JACKSON
COUNTY, OREGON.

N.W. 1/4 SEC. 32, T. 37S., R. 2E., W.M.
VALLEY VIEW DR.
MEDFORD, OREGON

DATE: MARCH 10, 1992

REGISTERED
PROFESSIONAL
LAND SURVEYOR

Paul D. Lewis
OREGON
JULY 14, 1978
PAUL D. LEWIS
1644

SURVEY BY: PAUL LEWIS
2980 OAKRIDGE AVE.
MEDFORD, OREGON.

DATE
LEGEND:

- FOUND 5/8" PIN PER SURVEY #9755
- ✕ FOUND 5/8" PIN PER SURVEY #9856
- FOUND MONUMENT AS NOTED
- ✕ SET 5/8" X 24" IRON PIN WITH PLASTIC CAP STAMPED "L.S. 1644"

BASIS OF BEARING & FIR ST. PER SUR #9755

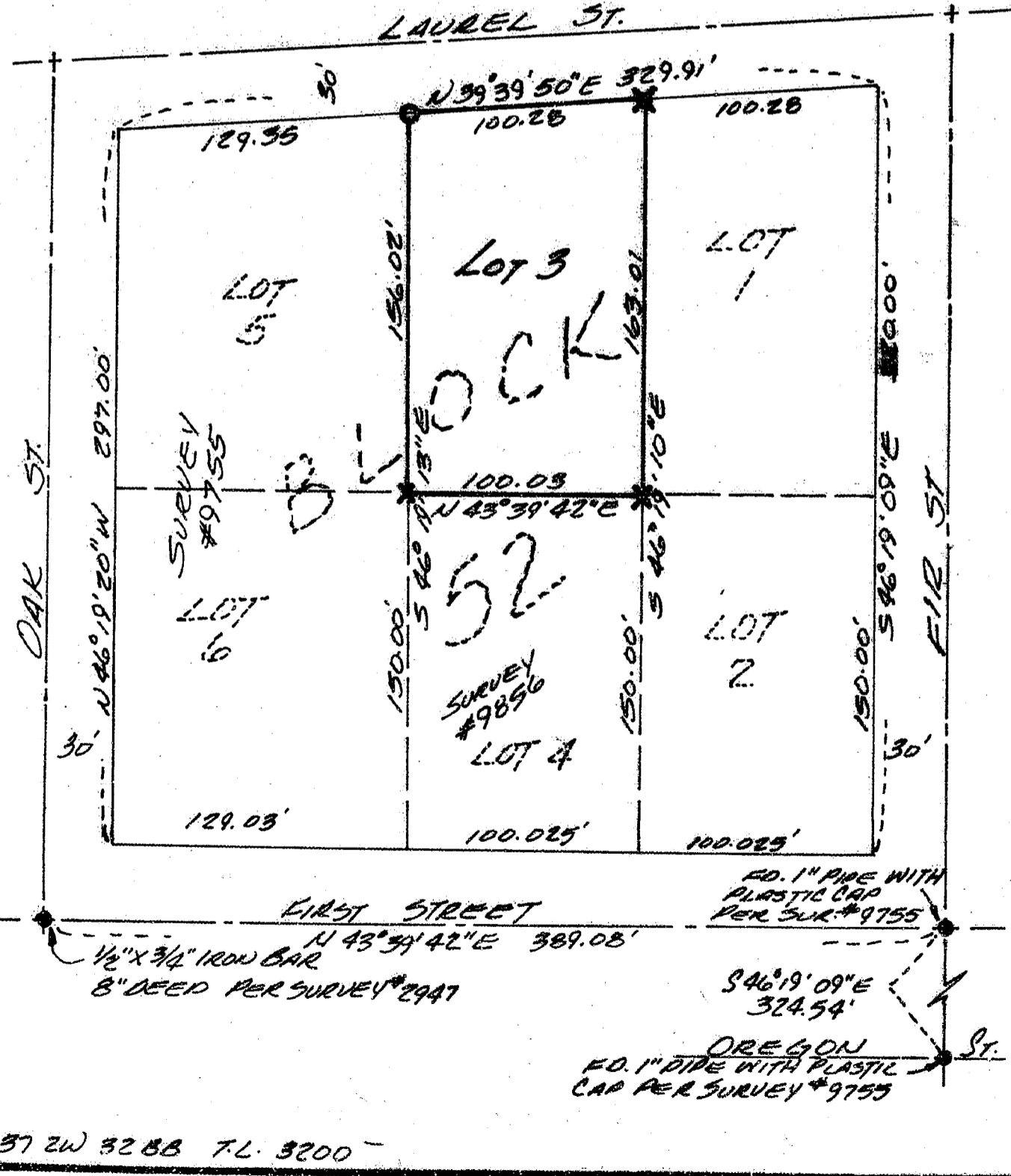
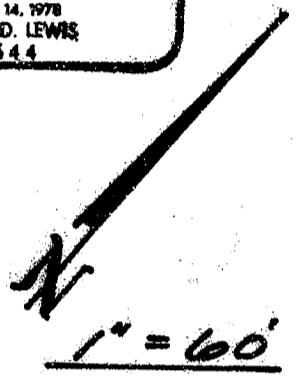

12915

37 2W 32 88 7L 3200 -

SURVEY NO. 12915

SURVEY NARRATIVE TO COMPLY WITH PARAGRAPH 209.250
OREGON REVISED STATUTES

SURVEY FOR: ANNE BROOKE
610 VALLEY VIEW DRIVE
MEDFORD, OREGON

SURVEY BY: PAUL LEWIS
2980 OAKRIDGE AVE.
MEDFORD, OREGON

DATE: MARCH 10, 1992

PURPOSE: TO SURVEY AND MONUMENT LOT 3, BLOCK 52,
ORIGINAL TOWN OF JACKSONVILLE, JACKSON
COUNTY, OREGON.

PROCEDURE: UTILIZING THE CONTROL SET OR FOUND ON RECORDED
SURVEY NO. 9755 I SET 5/8 " X 24 " IRON PIN AS
SHOWN ON THE ACCOMPANYING PLAT. THE PROCEDURE
FOR ESTABLISHING THE OUTSIDE BOUNDARY OF BLOCK
52, ON RECORDED SURVEY NO. 9755 WAS USED ON
THIS SURVEY.

BASIS OF BEARING: SURVEY NO. 9755

37 2W 32BB T.L. 3200

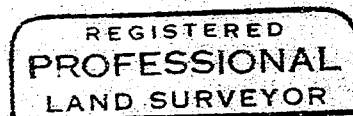
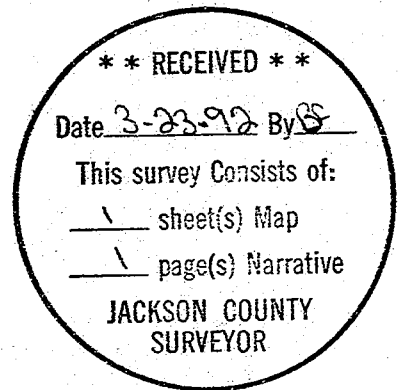

Paul D. Lewis

