

1291

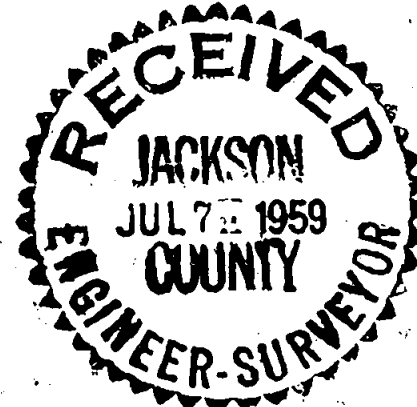
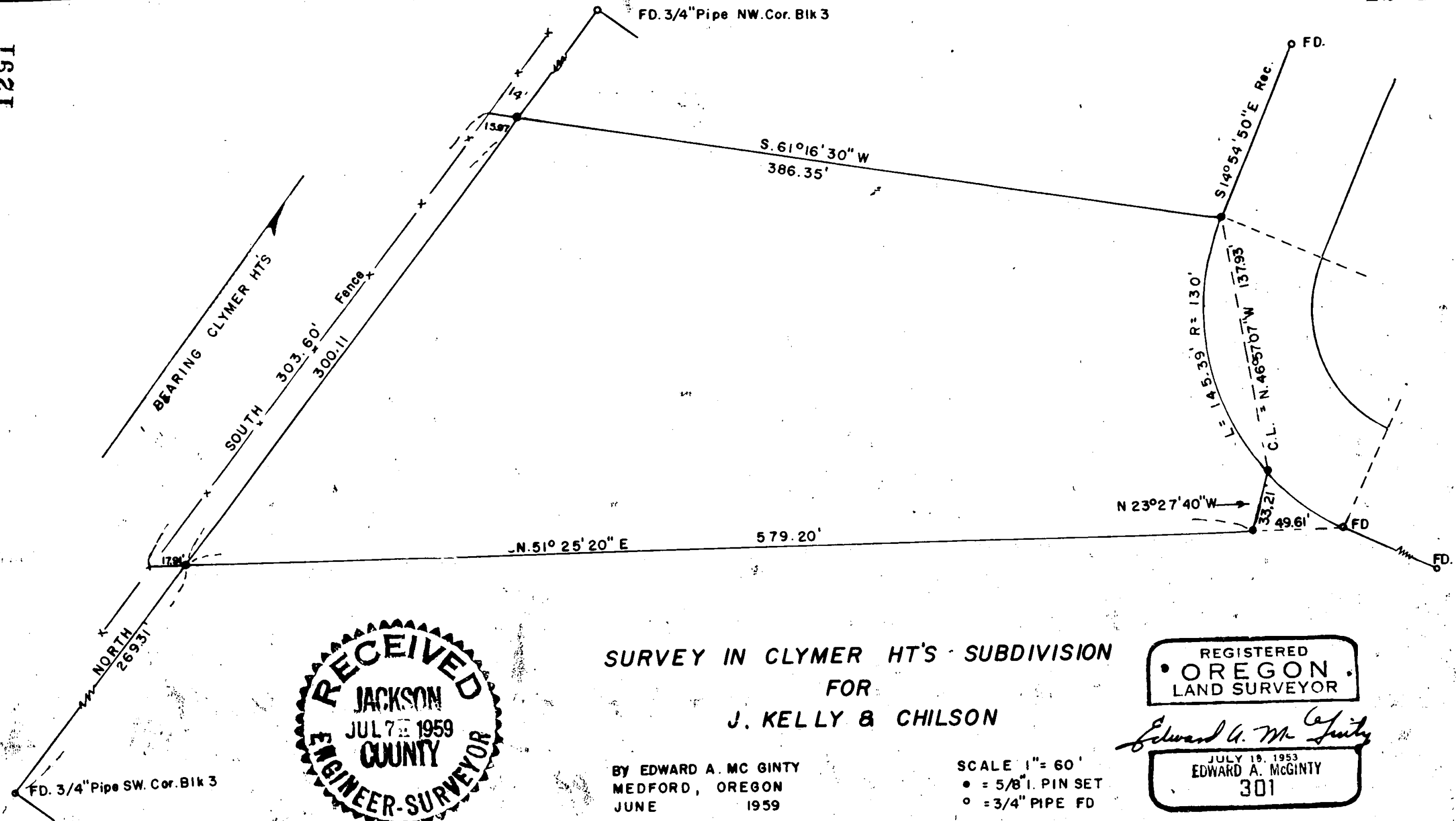

SURVEY IN CLYMER HT'S SUBDIVISION  
FOR  
J. KELLY & CHILSON

BY EDWARD A. MC GINTY  
MEDFORD, OREGON  
JUNE 1959

SCALE 1" = 60'  
● = 5/8" I. PIN SET  
○ = 3/4" PIPE FD

REGISTERED  
OREGON  
LAND SURVEYOR

*Edward A. McGinty*

JULY 19, 1953  
EDWARD A. MCGINTY  
301

Survey No. 1291

Survey Narrative to comply with O.R.S. 209-120 and O.R.S. 209-205

Survey for: Mr. J. Kelly and Mr. Chilson

Survey by: Edward A. McGinty, L.S. 6/27/59

BASIS OF BEARING: Clymer Heights Sub-division

PRECEDENCE OF SURVEY:

Surveyed tract of land, being a portion of Lot 3, Block 3, Clymer Heights Sub-division, according to clients request for a tentative sale.

Found monuments as shown, being corner on Clymer Heights Sub-Div.



*Edward A. McGinty*

