

12909

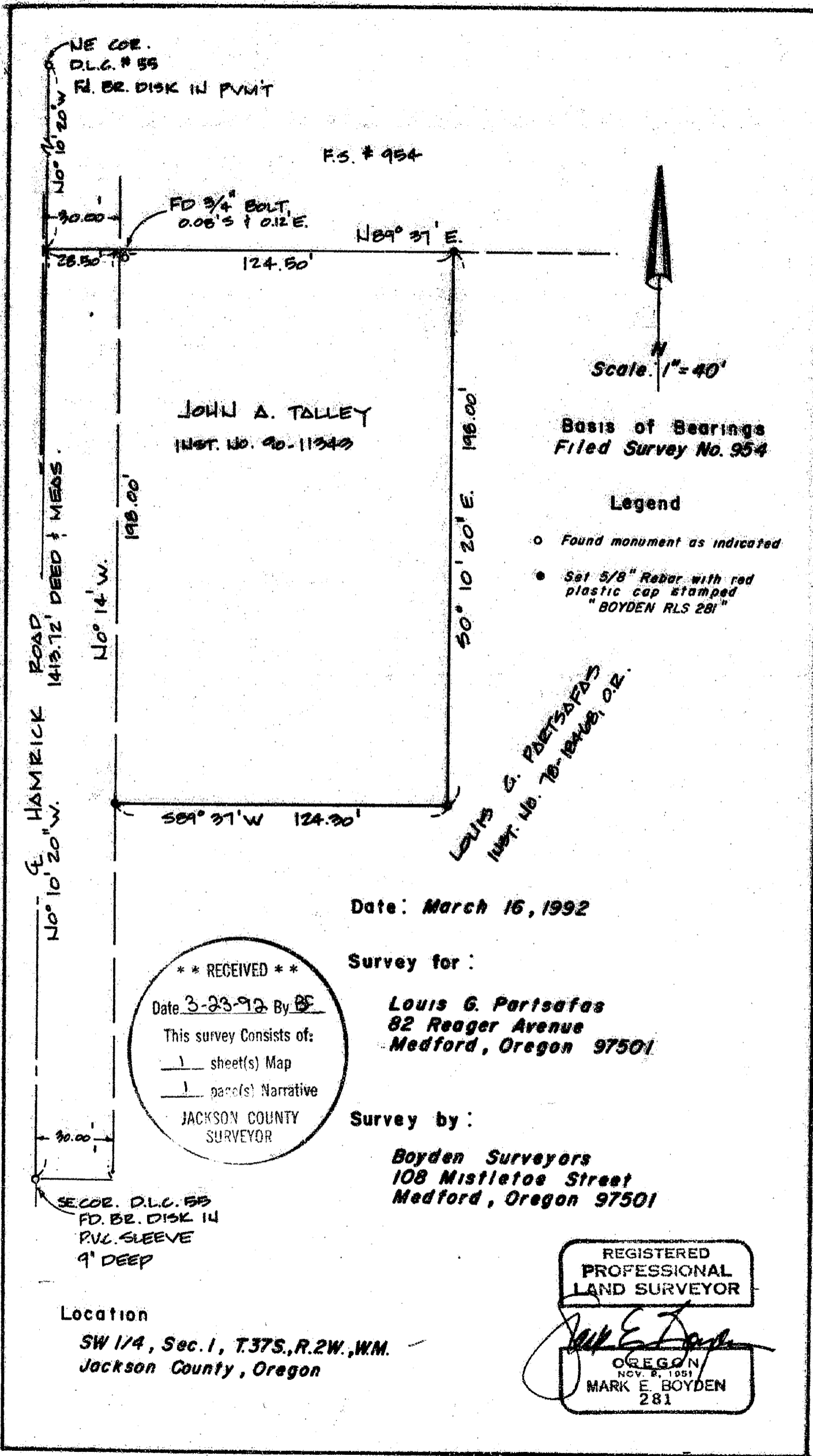

Hamrick Road
1413.72' DEED & MEAS.

NE COR.
D.L.C. # 55
FD. BR. DISK IN PUNIT

F.S. # 954

FD 3/4" BOLT
0.06'S & 0.12'E

N89° 37' E

28.50'

124.50'



Scale: 1" = 40'

JOHN A. TALLEY
INST. NO. 90-11343

Basis of Bearings
Filed Survey No. 954

Legend

- Found monument as indicated
- Set 5/8" Rebar with red plastic cap stamped "BOYDEN RLS 281"

LOUIS G. PAETSAFAS
INST. NO. 70-18408, O.R.

Date: March 16, 1992

Survey for:

Louis G. Paetsafas
82 Reager Avenue
Medford, Oregon 97501

Survey by:

Boyden Surveyors
108 Mistletoe Street
Medford, Oregon 97501

** RECEIVED **
 Date 3-23-92 By BE
 This survey consists of:
 1 sheet(s) Map
 1 page(s) Narrative
 JACKSON COUNTY
 SURVEYOR

SECOR. D.L.C. 55
FD. BR. DISK IN
P.V. SLEEVE
9' DEEP

Location
SW 1/4, Sec. 1, T.37S., R.2W., WM.
Jackson County, Oregon

REGISTERED
PROFESSIONAL
LAND SURVEYOR

MARK E. BOYDEN
281

12909

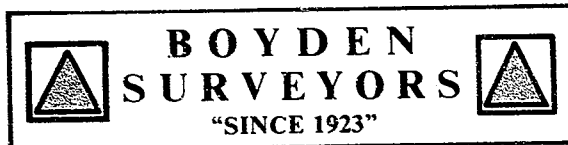

MARK E. BOYDEN
R.P.L.S. ORE. 281
108 MISTLETOE ST., MEDFORD, OREGON 97501
PHONE (503) 773-6000

SURVEY NO. 12909

SURVEY NARRATIVE TO COMPLY WITH O.R.S. 209.250

SURVEY FOR: LOUIS G. PARTSAFAS
82 REAGER AVENUE
MEDFORD, OR 97501

SURVEY BY: BOYDEN SURVEYORS
108 MISTLETOE STREET
MEDFORD, OREGON 97501

LOCATION: SW 1/4, SEC. 1, T. 37 S., R. 2 W.,
W.M., JACKSON COUNTY, OREGON

BASIS OF BEARINGS: FILED SURVEY NO. 954

DATE: MARCH 16, 1992

PURPOSE: To monument the corners of the John
A. Talley property described in
Instrument No. 90-11343, being an
exception to the Partsafas property
described in Instrument No. 78-18468

PROCEDURE: Recovered controlling monuments,
monumenting the "exception parcel" according to the deed
distances, as shown.

The location of the Easterly right-of-way line of
Hamrick Road was positioned according to the procedure of
Filed Survey No. 954.

It should be noted, that said road right-of-way line was
monumented parallel to and 30.00 feet from the East boundary
of Donation Land Claim No. 55 on Filed Survey No. 12066.

