

12903

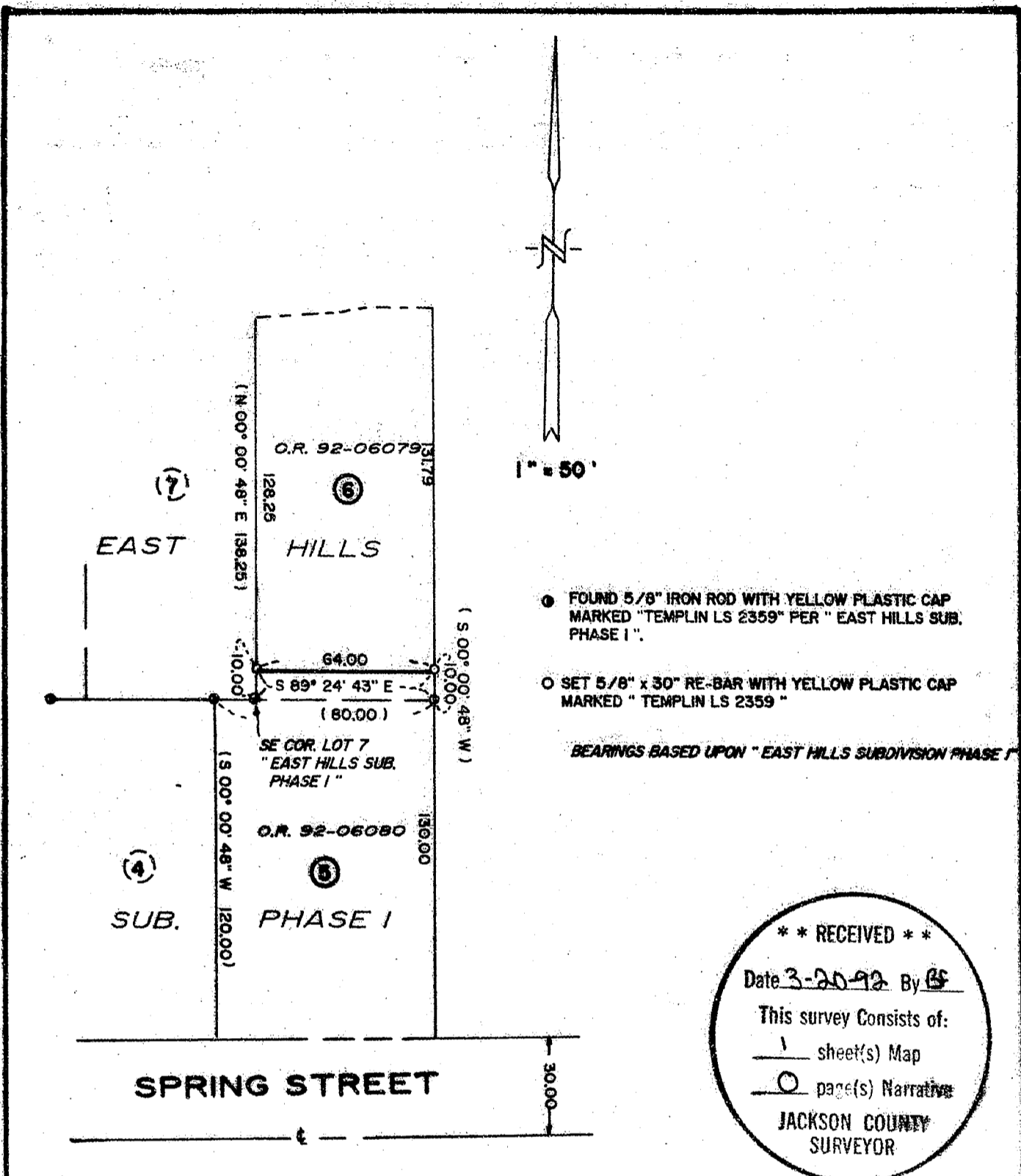

- FOUND 5/8" IRON ROD WITH YELLOW PLASTIC CAP MARKED "TEMPLIN LS 2359" PER "EAST HILLS SUB. PHASE I".
 - SET 5/8" x 30" RE-BAR WITH YELLOW PLASTIC CAP MARKED "TEMPLIN LS 2359"
- BEARINGS BASED UPON "EAST HILLS SUBDIVISION PHASE I"

**** RECEIVED ****
 Date 3-20-92 By BS
 This survey consists of:
1 sheet(s) Map
0 page(s) Narrative
JACKSON COUNTY SURVEYOR

PURPOSE : TO MONUMENT THE NEW PROPERTY LINE BETWEEN LOTS 5 AND 6, "EAST HILLS SUBDIVISION PHASE I" - PER APPROVED LOT LINE ADJUSTMENT, SEE OR 92-06079 AND OR 92-06080.

PROCEDURE : FROM PREVIOUS CONTROL POINTS SET MONUMENTS PER DEED, AS SHOWN.

37-IW-20AC

REGISTERED PROFESSIONAL LAND SURVEYOR

Richard G. Templin
 OREGON
 JUL 26, 1988
 RICHARD G. TEMPLIN
 2359

RICHARD TEMPLIN LAND SURVEYING
 2042 SANDRA PL. 776-0991 & 474-7720 MEDFORD, OREGON 97504

PLAT OF SURVEY

SURVEY FOR : INDEPENDENT INVESTMENTS
 P.O. BOX 718
 MEDFORD, OREGON 97501

DATE : MARCH 18, 1992

LOCATED IN: LOTS 5 & 6, "EAST HILLS SUBDIVISION PHASE I", IN THE NE 1/4 OF SEC. 20, T37S, R1W, W.M., JACKSON COUNTY, OR.

12903