

1290

1290

1290

Survey for Adventist Church, Medford, Oregon.  
 In D.L.C. 50, T. 37 S. R 1 W. Jackson County, Oregon.  
 Date June 1959 Scale 1" = 100'

REGISTERED  
 OREGON  
 LAND SURVEYOR

*L. N. Dow*

MAY 6, 1949  
 L. N. DOW  
 251

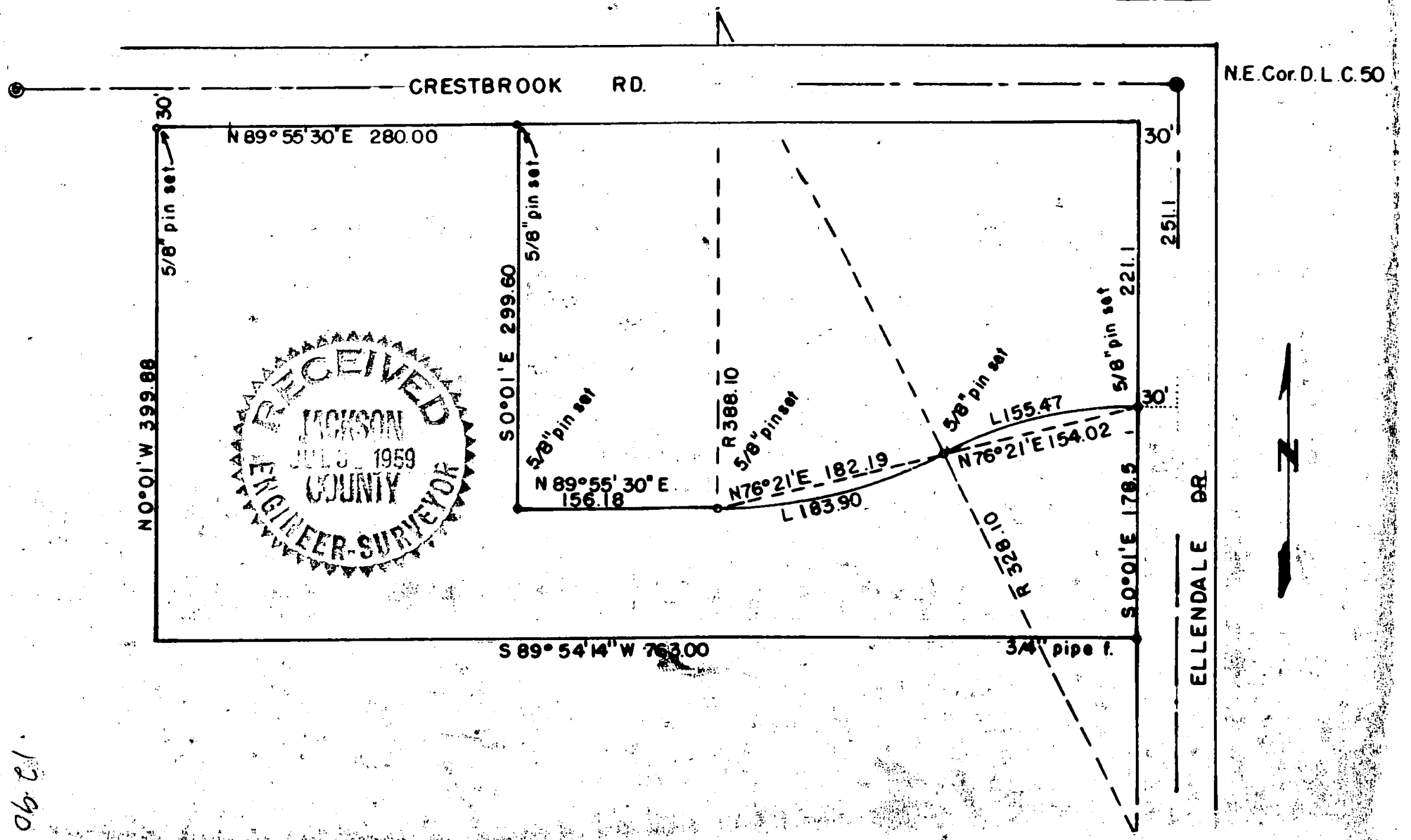

0621

Written narrative to accompany plat for survey No.

Survey for Adventist Church, Medford, Oregon.

Located in D.L.C. NO. 50, T. 37S. R. 1 W. Jackson County, Oregon.

Date June 1959.

Procedure: Having the N.E. Corner of D.L.C. 50, a well established point being a bar set inside a 1 1/2" Pipe, and having previously established a centerline between D.L.C. corners south and west. From the above information we then staked corners for property as shown on the accompanying plat, setting 5/8" bars at corners shown.

REGISTERED  
OREGON  
LAND SURVEYOR

*L. N. Dow*

MAY 6, 1949  
L. N. DOW  
251

RECEIVED  
JACKSON  
JUL 3, 1959  
COUNTY  
ENGINEER-SURVEYOR