

N.W.cor. D.L.C. 49
Fd. stone with X

Survey For
CLARENCE REDMOND
Located in Sec. II
T. 38 S. R. 2 W., W.M.
By Mark E. Boyden
June 1959



SCALE: 1" = 100'

- Iron pipe
- Iron pin

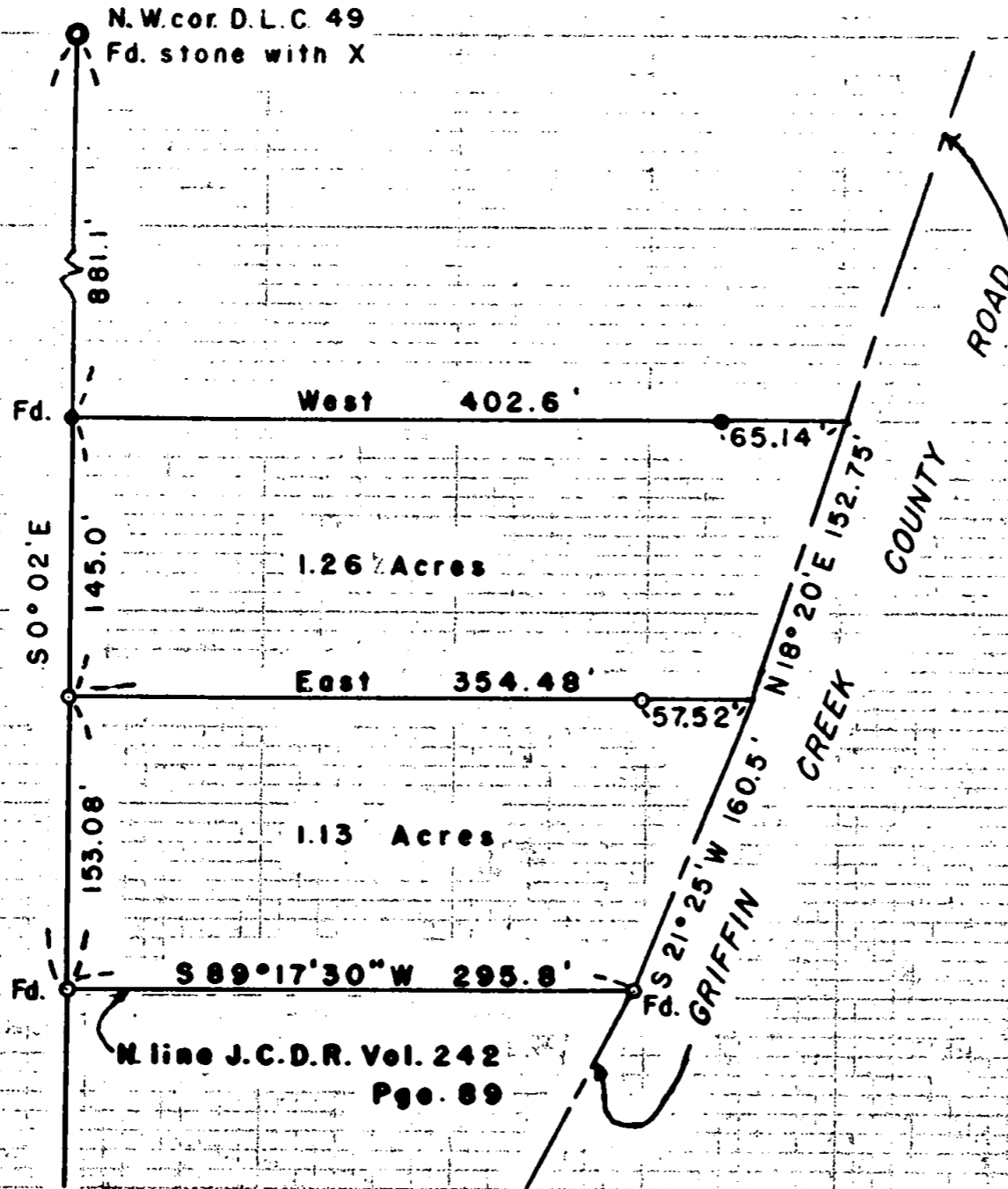

N. line J.C.D.R. Vol. 242
Pge. 89



REGISTERED
OREGON
LAND SURVEYOR

Mark E. Boyden

NOVEMBER 9, 1951
MARK E. BOYDEN

Survey Narrative to Comply With Paragraph 209.250
Oregon Revised Statutes

FOR: Clarence Redmond

PURPOSE: To monument and describe two parcels within the Redmond ownership in Section 11, Township 38 South, Range 2 West.

PROCEDURE: Monumented the parcels from control points previously set by this office (See Recorded Survey No. 703).

In that there is no definite road location for the Griffin Creek County Road in this area, the descriptions were run to points generally set in the center of the existing road and then made subject to that portion lying within the road right-of-way.

June 1959

REGISTERED
OREGON
LAND SURVEYOR
Mark E. Boyden
NOVEMBER 9, 1951
MARK E. BOYDEN
281

RECEIVED
JUN 24 1959
GRIFFIN CREEK COUNTY
ENGINEER-SURVEYOR