

MAP OF CONSERVATION EASEMENT SURVEY

LOCATED in D.L.C.'s No. 46, 48, 49 & 70, the SE & NE 1/4's of Section 20 & the NW, SW & SE 1/4's of Section 21, T. 36 S., R. 2 W., W.M., Jackson County, Oregon
January 21, 1992

SURVEYED FOR: U. S. D. A.
Farmers Home Administration
1101 Ellen Avenue
Medford, Oregon 97501

SURVEYED BY: Edwards Surveying and Land Planning Inc.
623 W. 8th Street
Medford, Oregon 97501
Phone: (503) 776-2313

LEGEND

- ⊙ Indicates monument found as noted.
- Indicates 5/8" x 30" steel pin w/red plastic cap mkd. "D.A. EDWARDS-LS 2339" set.
- () Denotes Deed Record data unless noted otherwise.
- Indicates existing power pole.

SCALE: 1" = 300'

BASIS OF BEARINGS: Recorded Survey Number 8742 as shown.

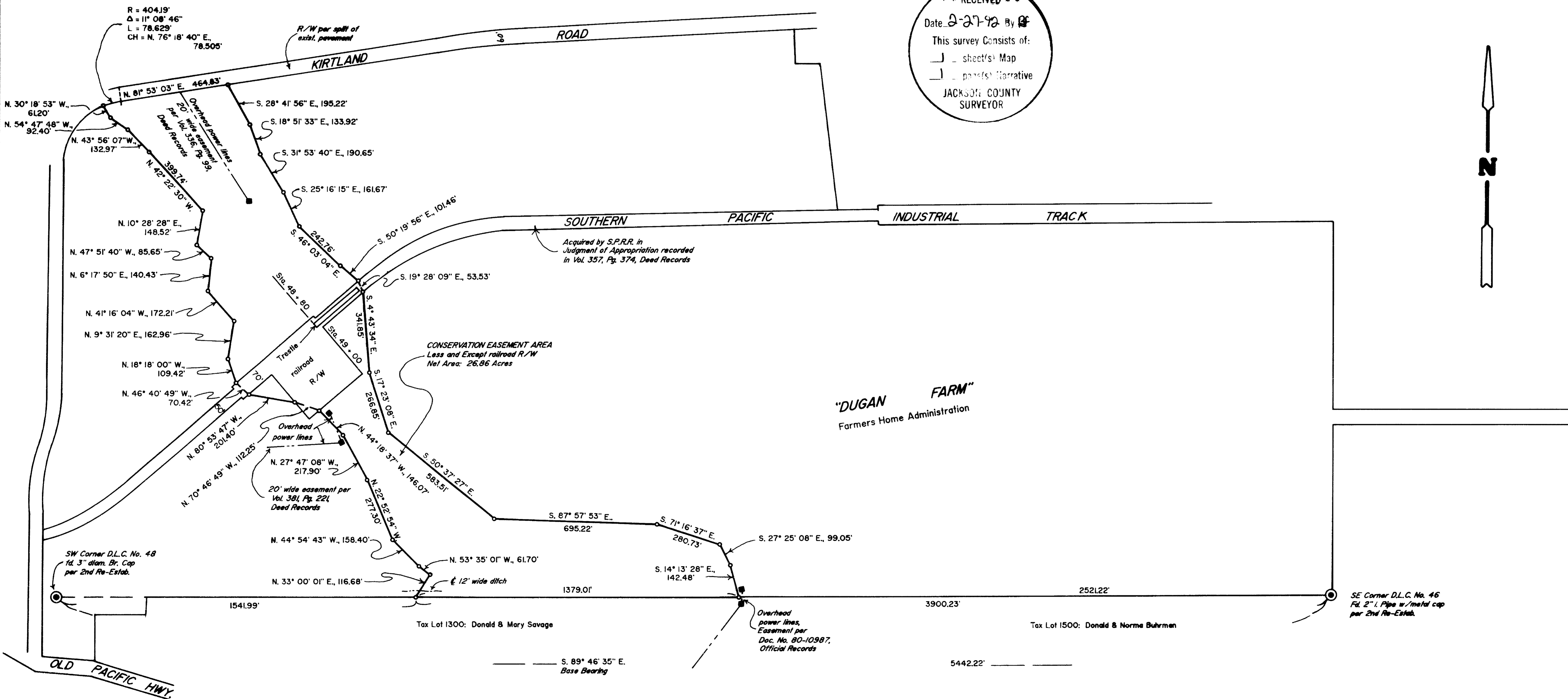
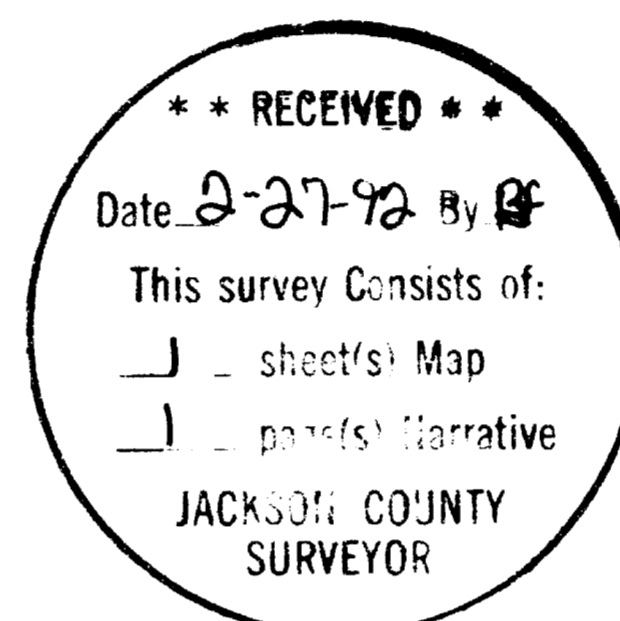
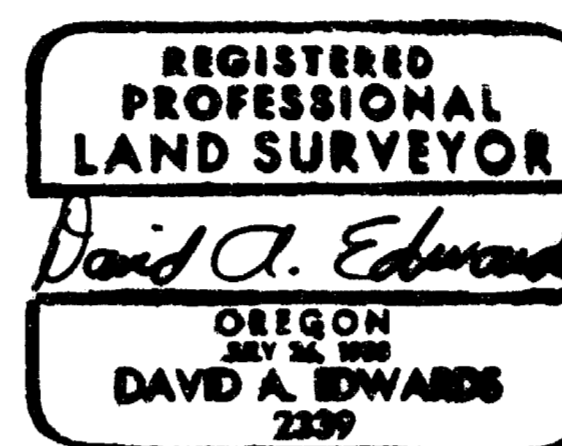

Edwards Surveying & Land Planning Inc.

DARREL W. EDWARDS
OREGON REG. 741
ARIZONA REG. 9746



DAVID A. EDWARDS
OREGON REG. 2339

REGISTERED LAND SURVEYORS
823 WEST 8TH ST.
MEDFORD, OREGON 97501
(503) 776-2313 • (503) 471-7059

SURVEY NUMBER 12889

SURVEY NARRATIVE TO COMPLY WITH CHAPTER 209, PARAGRAPH 250,
OREGON REVISED STATUTES

SURVEY FOR: U.S.D.A.
Farmers Home Administration
1101 Ellen Avenue
Medford, Oregon 97501

LOCATION: In D.L.C.'s No. 46, 48, 49 & 70, the SE & NE
1/4's of Section 20 & the NW, SW & SE 1/4's of
Section 21, T. 36 S., R. 2 W., W.M., Jackson
County, Oregon.

PURPOSE: To locate, monument and describe the boundaries
of a proposed conservation easement as shown on
the accompanying map.

PROCEDURE: A control traverse was run between the SW
corner of D.L.C. No. 48 and the SE corner of
D.L.C. No. 46. Wooden stakes had been placed
along the edges of the cultivated areas by
FmHmAd. personnel and these points were
monumented and tied into. The S.P.R.R. map and
a tie to the SW'ly end of the trestle over Bear
Creek were used to compute the location of the
right of way area shown as a "borrow pit" on
said map. No evidence of excavation or lines of
occupation was found. Monuments set on this
survey consist of 5/8" x 30" steel pins with
red plastic caps mkd. "D.A. EDWARDS-L.S. 2339".

**BASIS OF
BEARINGS:** Recorded Survey Number 8742 as shown.

EQUIPMENT: Nikon NTD-4 Semi-automatic theodolite/E.D.M.

**DATE
COMPLETED:** January 21, 1992

