

12884

**LEGEND**

- Indicates 5/8" diam. l. pin w/cap fd. per R.S.N. 10707 unless noted.
- Indicates 5/8" x 24" steel pin w/plastic cap mk. "D.A. EDWARDS - LS 2339" set.
- ( ) Dead Record

BASIS OF BEARING: R.S.N. 10707

SCALE: 1" = 50'

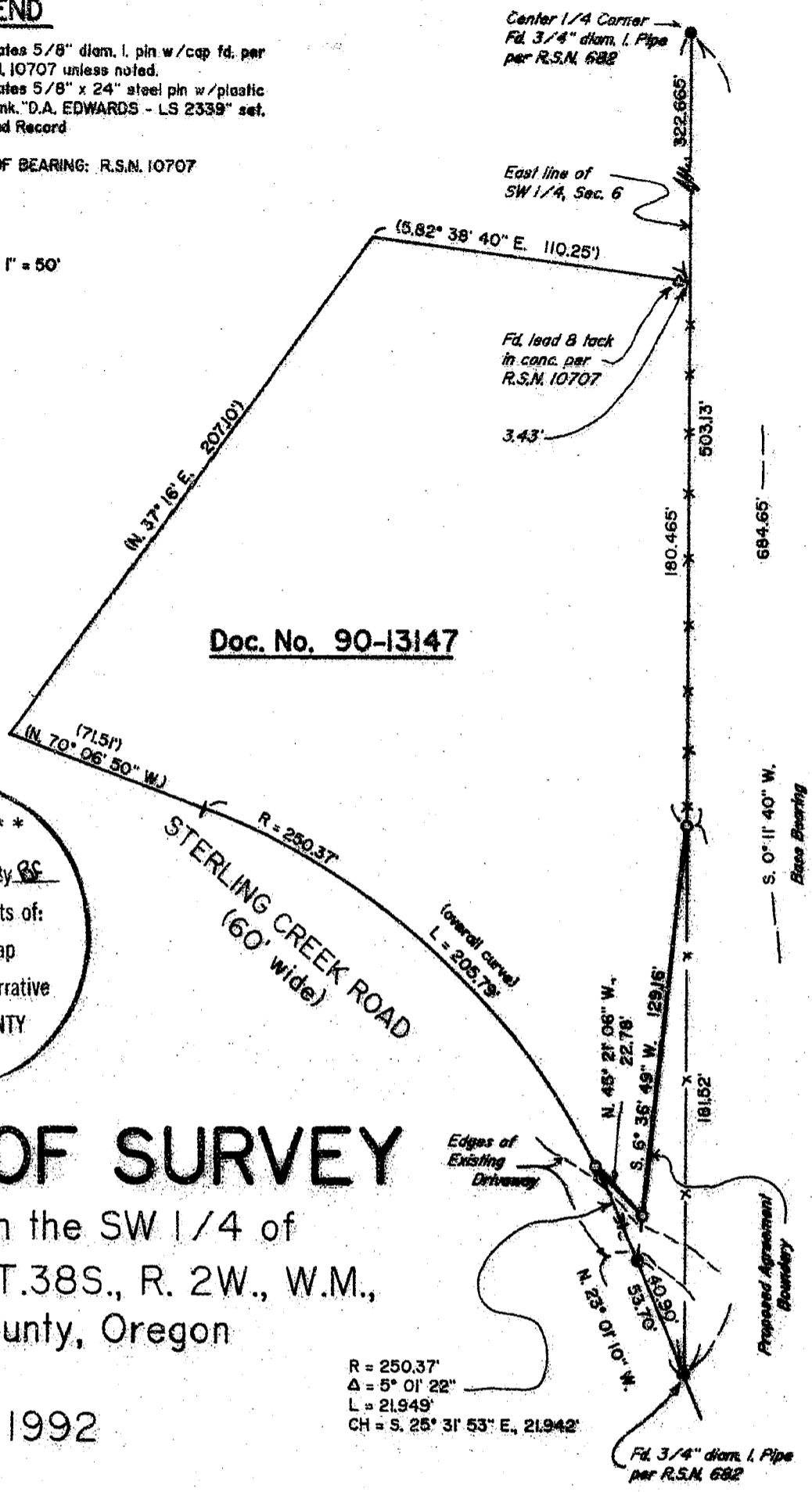

**\*\* RECEIVED \*\***  
 Date 2-27-92 By BE  
 This survey consists of:  
 1 sheet(s) Map  
 1 page(s) Narrative  
 JACKSON COUNTY  
 SURVEYOR

# MAP OF SURVEY

LOCATED in the SW 1/4 of  
 Section 6, T.38S., R. 2W., W.M.,  
 Jackson County, Oregon

January 15, 1992

**SURVEYED FOR:** *Jim & Shirley Edwards*  
*81 Sterling Creek Road*  
*Jacksonville, Oregon*

**SURVEYED BY:** *Edwards Surveying and Land Planning Inc.*  
*823 W. 8th Street*  
*Medford, Oregon 97501*  
*Phone: (503) 776-2313*

**REGISTERED  
 PROFESSIONAL  
 LAND SURVEYOR**

*David A. Edwards*

OREGON  
 MAY 26, 1990  
**DAVID A. EDWARDS**  
 2339

12884

# Edwards Surveying & Land Planning Inc.

DARREL W. EDWARDS  
OREGON REG. 741  
ARIZONA REG. 9746



DAVID A. EDWARDS  
OREGON REG. 2339

REGISTERED LAND SURVEYORS  
823 WEST 8TH ST.  
MEDFORD, OREGON 97501  
(503) 776-2313 • (503) 471-7059

SURVEY NUMBER 12884

## SURVEY NARRATIVE TO COMPLY WITH CHAPTER 209, PARAGRAPH 250, OREGON REVISED STATUTES

**SURVEY FOR:** Jim and Shirley Edwards  
81 Sterling Creek Road  
Jacksonville, Oregon

**LOCATION:** In the SW 1/4, Sec. 6, T. 38 S. R. 2 W., W.M.,  
Jackson County, Oregon.

**PURPOSE:** To monument and describe the location of a  
proposed boundary line agreement according to  
the wishes of parties on each side of the line.

**PROCEDURE:** Utilized for control the monuments found per  
recorded surveys numbered 682 and 10707 as  
shown on the accompanying map. The right of way  
line of Sterling Creek Road and the remaining  
boundaries of tract described in Doc. No. 90-  
13147 were computed per R.S.N. 10707. Monuments  
set on this survey consist of 5/8" x 24" steel  
pins with red plastic caps mkd. "D.A. EDWARDS-  
L.S. 2339".

**BASIS OF  
BEARINGS:** Recorded Survey Number 10707 as shown.

**EQUIPMENT:** Nikon NTD-4 Semi-automatic theodolite/E.D.M.

**DATE  
COMPLETED:** January 15, 1992

