

REGISTERED  
OREGON  
LAND SURVEYOR

*Leland P. Lovejoy*  
NOVEMBER 18, 1949  
LELAND P. LOVEJOY  
262

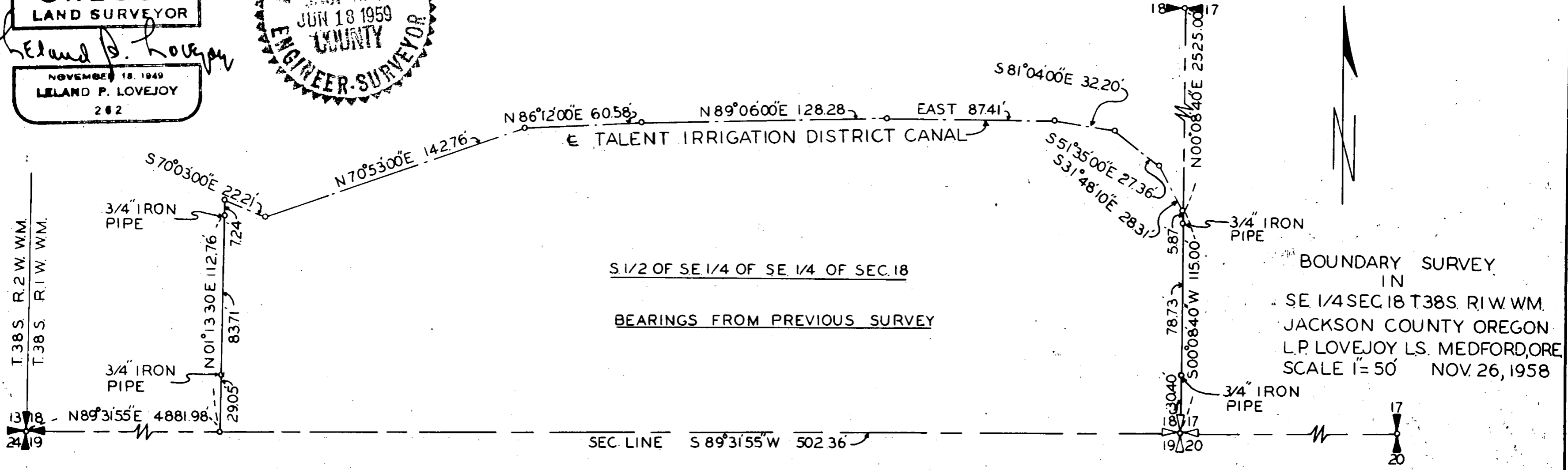

S. 1/2 OF SE. 1/4 OF SE. 1/4 OF SEC. 18  
BEARINGS FROM PREVIOUS SURVEY



BOUNDARY SURVEY  
IN  
SE. 1/4 SEC. 18 T. 38 S. R. 1 W. WM.  
JACKSON COUNTY OREGON  
L. P. LOVEJOY LS. MEDFORD, ORE.  
SCALE 1" = 50' NOV. 26, 1958

Survey Narrative to Comply with Section 87-330

1947 Oregon State Laws

Survey for: Damon Floyd  
Dark Hollow Road  
Medford, Oregon

Purpose of Survey: To establish property boundaries

Survey Location: Southeast Quarter (1/4) Section 18,  
Township 38 South, Range 1 West,  
Willamette Meridian, Jackson  
County, Oregon.

Survey Procedure: Found corner monuments as indicated  
on map and used for survey control.  
Set 3/4" galvanized iron pipes.  
Bearings from previous survey.

Leland P. Lovejoy  
Registered Land Surveyor  
Work completed February 2, 1959

