

MAP OF SURVEY

Being Lots 13, 14 & 15, Block 4 of ORCHARD HOME ASSOCIATION located in the N.W. 1/4 of Sec. 36, T.37 S., R.2 W., W.M., Jackson County, Oregon.

Basis of Bearings S00°08'20"W 2433.35 (2434.4)

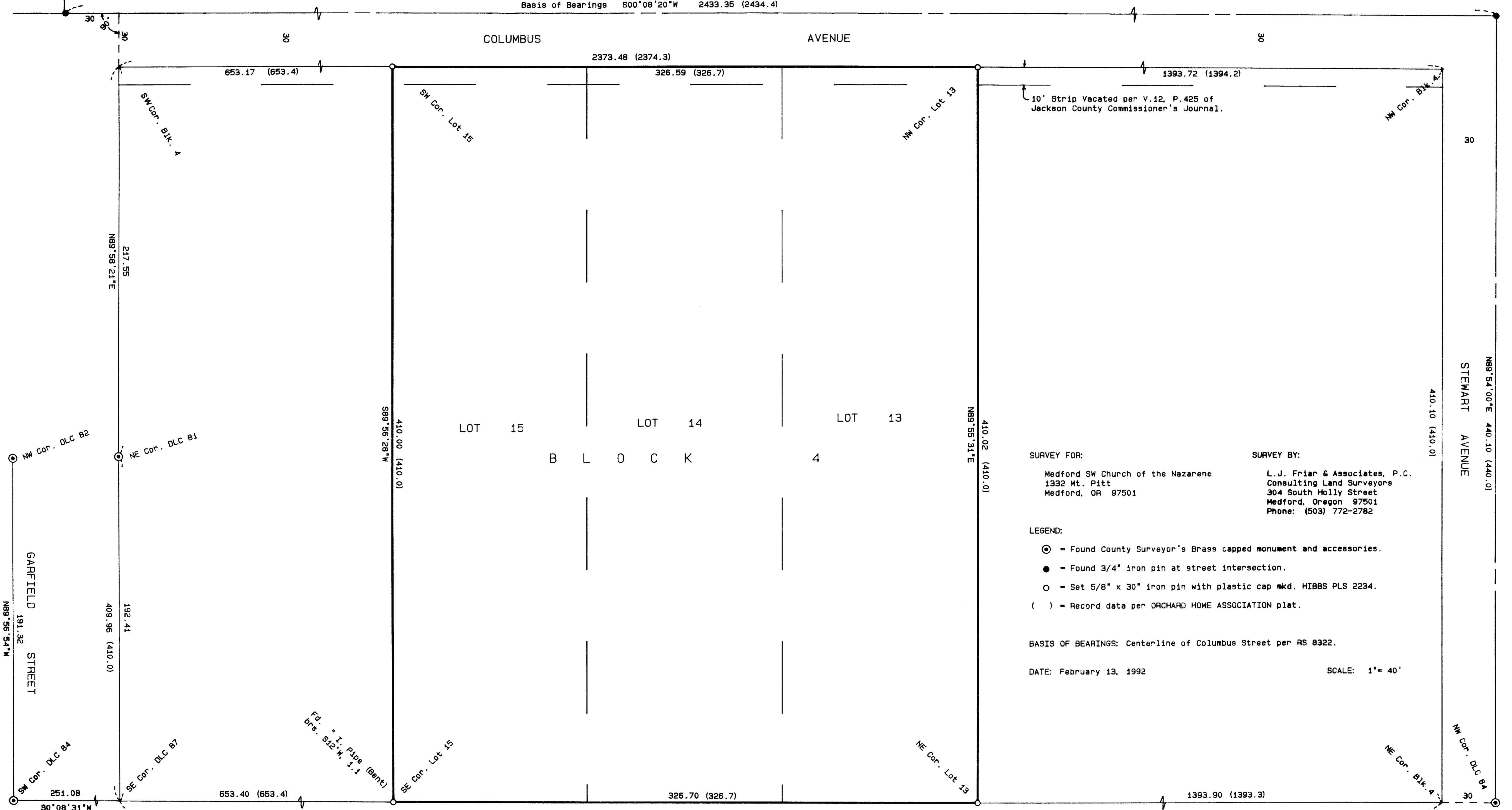

SURVEY FOR:

Medford SW Church of the Nazarene
1332 Mt. Pitt
Medford, OR 97501

SURVEY BY:

L.J. Friar & Associates, P.C.
Consulting Land Surveyors
304 South Holly Street
Medford, Oregon 97501
Phone: (503) 772-2782

LEGEND:

- ⊙ = Found County Surveyor's Brass capped monument and accessories.
- = Found 3/4" iron pin at street intersection.
- = Set 5/8" x 30" iron pin with plastic cap mkd. HIBBS PLS 2234.
- () = Record data per ORCHARD HOME ASSOCIATION plat.

BASIS OF BEARINGS: Centerline of Columbus Street per RS 8322.

DATE: February 13, 1992

SCALE: 1" = 40'

N0°08'21"E 2374.00
(N0°08'E 2374.0)



*** RECEIVED ***
 Date 2-21-92 By JF
 This survey consists of:
 1. Survey Map
 2. Plat (Narrative)
 JAMES E. HIBBS
 JACKSON COUNTY SURVEYOR

REGISTERED PROFESSIONAL LAND SURVEYOR
 James E. Hibbs
 OREGON
 JULY 17, 1988
 JAMES E. HIBBS
 2234

SURVEY NARRATIVE TO COMPLY WITH O.R.S. 209.250

SURVEY FOR: Medford S.W. Church of the Nazarene
1332 Mt. Pitt
Medford, OR 97501

LOCATION: Lots 13, 14 & 15 of Block 4, "ORCHARD HOME ASSOCIATION" in the W. 1/2 of Sec. 36, T.37 S., R.2 W., W.M., Jackson County, Oregon.

PURPOSE: To monument the exterior corners of the client's property.

PROCEDURE: The lot and block lines shown on the accompanying map were reestablished in proportion to record dimensions from the "ORCHARD HOME ASSOCIATION" map and measurements made to existing D.L.C. corners and street intersection monuments shown. The position of the S.W. corner of Block 4, was established at 30' Nly. and 30' Ely. of the found pin at the intersection of Columbus and Cunningham. The S.E. corner of D.L.C. No. 87 was then calculated at the intersection of a line through the S.W. corner of Block 4 and the found N.E. corner of D.L.C. 81 with the monumented West line of D.L.C. No. 84. Records compiled on the "ORCHARD HOME ASSOCIATION" plat by Jackson County Title Company and data by this office during Survey No. 8322 were used to support data shown on this Survey.

BASIS OF BEARING: Centerline of S. Columbus Ave. per RS 8322.

DATE: February 13, 1992

T37S R2W SEC36B TL500

James E. Hibbs, PLS 2234
L.J. Friar & Associates P.C.
Consulting Land Surveyors
304 South Holly Street
Medford, OR 97501
(503) 772-2782

