

# MAP OF SURVEY

12878

In the S.W. 1/4 of the N.E. 1/4 of Sec. 26,  
T.40 S., R.1 E., W.M., Jackson County, Oregon.

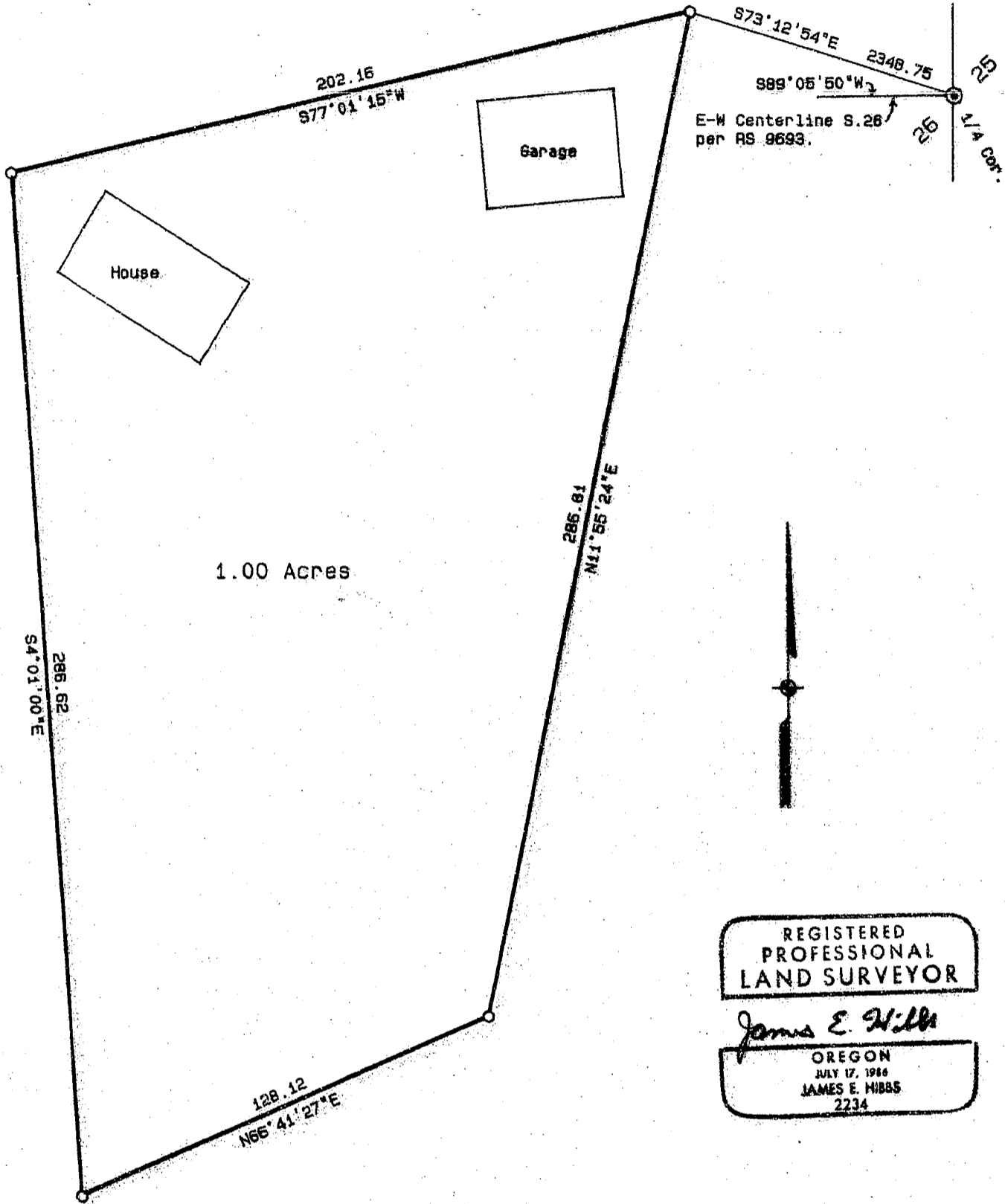

REGISTERED  
PROFESSIONAL  
LAND SURVEYOR

*James E. Hibbs*  
OREGON  
JULY 17, 1986  
JAMES E. HIBBS  
2234

**SURVEY FOR:**

William Koenigsberg  
P.O. Box 399  
Ashland, OR 97520

**SURVEY BY:**

L.J. Friar & Associates, P.C.  
Consulting Land Surveyors  
304 South Holly Street  
Medford, Oregon 97501  
Phone: (503) 772-2782

**LEGEND:**

- ⊙ = Found Brass capped monument and accessories per RS 9015.
- = Set 5/8" x 30" iron pin with plastic cap mkd. HIBBS PLB 2234.

**BASIS OF BEARINGS:** E-W Centerline of Sec. 26 per RS 9693.

**DATE:** February 13, 1992

**SCALE:** 1" = 40'

\* \* RECEIVED \* \*

Date 2-21-92 By ES

This survey Consists of:

1 sheet(s) Map

1 page(s) Narrative

JACKSON COUNTY  
SURVEYOR

12878

401E TL903 ✓

SURVEY NO. 12878

SURVEY NARRATIVE TO COMPLY WITH O.R.S. 209.250

SURVEY FOR: William Koenigsberg  
P.O. Box 399  
Ashland, OR 97520

LOCATION: A portion of the S.W. 1/4 of the N.E. 1/4 of Sec.  
26, T.40 S., R.1 E., W.M., Jackson County, Oregon.

PURPOSE: To survey and monument a 1 acre site on the  
client's property for a Bank appraisal.

PROCEDURE: From existing control in the area established by  
this office during Survey No. 9693, I met with the  
client and established the area where the 1 acre  
site would be. Calculated the position of the four  
corners of a site containing 1 acre and set pins as  
shown on the attached map.

BASIS OF BEARING: E-W centerline of Sec. 26, per RS 9693.

DATE: February 13, 1992

T40S R1E TL903

James E. Hibbs, PLS 2234  
L.J. Friar & Associates P.C.  
Consulting Land Surveyors  
304 South Holly Street  
Medford, OR 97501  
(503) 772-2782

\*\* RECEIVED \*\*  
Date 2-21-92 By JS  
This survey consists of:  
1 sheet(s) Map  
1 page(s) Narrative  
JACKSON COUNTY  
SURVEYOR

REGISTERED  
PROFESSIONAL  
LAND SURVEYOR  
*James E. Hibbs*  
OREGON  
JULY 17, 1986  
JAMES E. HIBBS  
2234