

12875

MAP OF SURVEY FOR RON HUBBARD

LOCATED IN
BLOCK 26 OF ORIGINAL PLAT OF
CITY OF JACKSONVILLE
NW 1/4 of SEC 32 T37S R2W WM
JACKSON COUNTY, OREGON

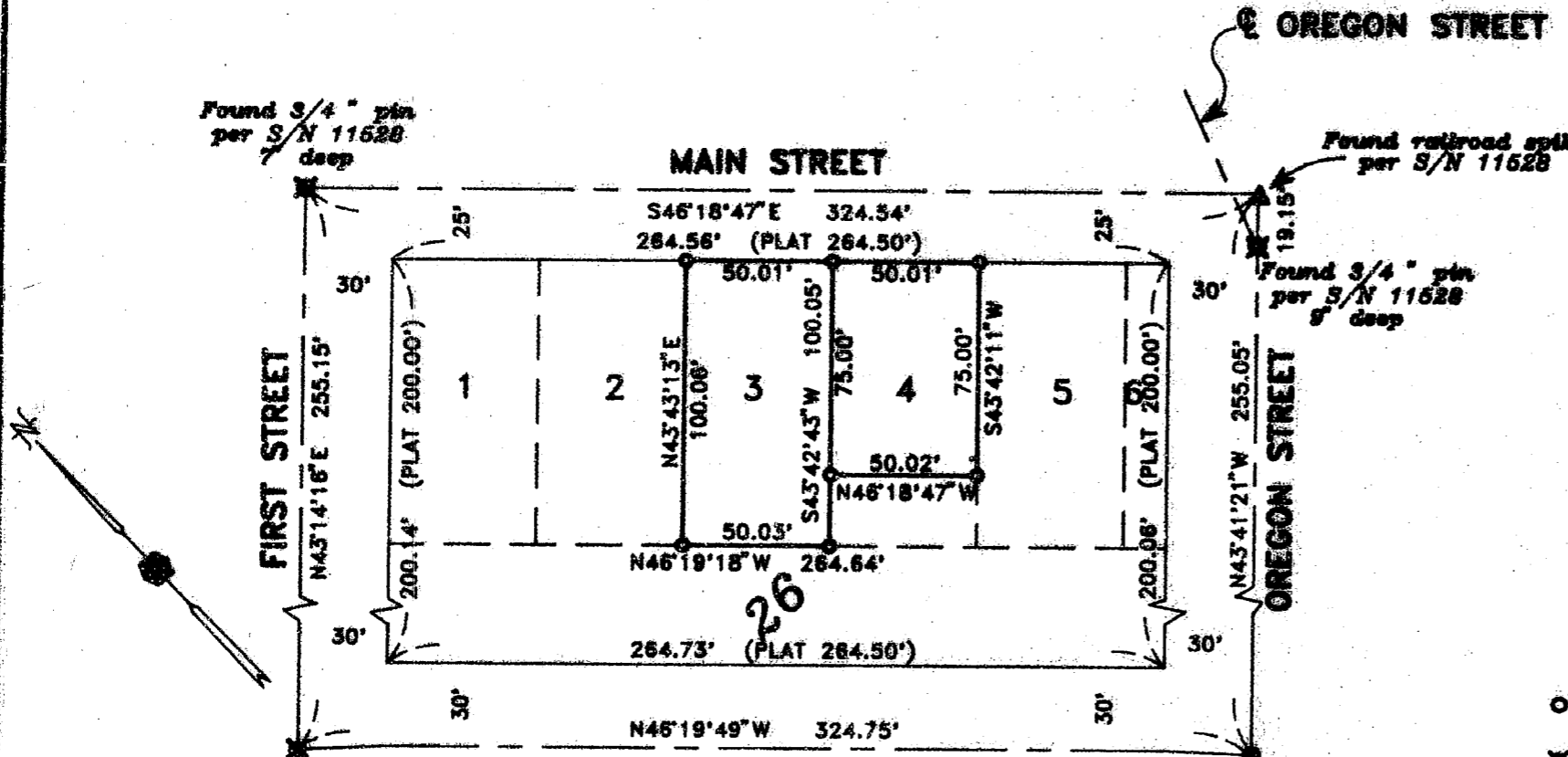

HOFFBUHR & ASSOCIATES, INC.
219 NORTH OAKDALE AVENUE MEDFORD, OREGON

BY: DOUGLAS C. McMAHAN RPLS No. 1913
SCALE: 1 inch = 60' FEBRUARY 16, 1992
BASIS OF BEARING — SURVEY NUMBER 11528
(CENTERLINE MAIN STREET)

- = Set 5/8"x24" Iron pin with plastic cap stamped "D. McMahon LS 1913".
- ✕ = Found 3/4" Iron pin
- = Found 5/8" Iron pin
- ▲ = Found railroad spike
- S/N = Filed Survey Number

REGISTERED
PROFESSIONAL
LAND SURVEYOR

Douglas C. McMahon

OREGON
JULY 18, 1990
DOUGLAS C. McMAHAN
No. 1913

** RECEIVED **
 Date 2-20-92 By DF
 This survey consists of:
 — 1 sheet(s) Map
 — 1 page(s) Narrative
 JACKSON COUNTY
 SURVEYOR

37 2W 3288 TL 5100 ✓

12875

SURVEY NO. 12875

SURVEY NARRATIVE TO COMPLY WITH PARAGRAPH 209.250
OREGON REVISED STATUTES

SURVEY FOR: Ron Hubbard
1505 Tolman Creek Road
Ashland, Oregon 97520

LOCATION: Lot 3 and a portion of Lot 4, Block 26 of the original plat of Jacksonville, in the Northwest one-quarter of Section 32, Township 37 South, Range 2 West, Jackson County, Oregon

PURPOSE: To survey and monument clients tract per deed description

PROCEDURE: Utilizing control established by this office in performance of Survey Number 11528, the corners of the clients tract were established and monumented as shown on the accompanying map. The origin of the centerline monuments used to control the boundary of Block 26 is unknown, but said monuments have been used in several prior surveys and were accepted on that basis.

BASIS OF BEARING: Survey Number 11528

DATE: February 10, 1992

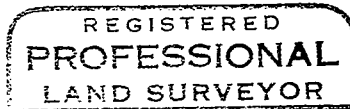
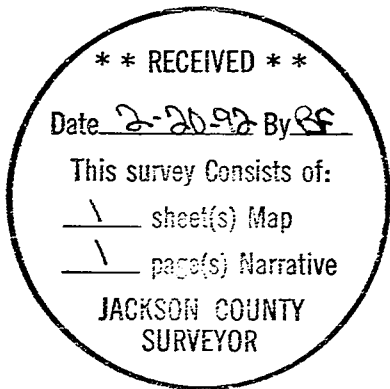

Douglas C. McMahan

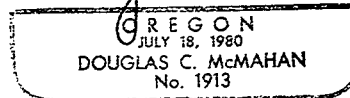

Douglas C. McMahan
Hoffbuhr & Associates, Inc.
219 N. Oakdale
Medford, Oregon 97501