

12872

Survey for

Larry Dowd
7000 Soquel Ave.
No. 337
Aptos, Ca. 95003

Location

SW 1/4 of Section 16
T.34S., R.1W., W.M.
Shady Cove, Oregon

Survey by

Kaiser Surveying
19440 Hwy 62
Eagle Point, Or
97524

Date
February 17, 1992

REGISTERED
PROFESSIONAL
LAND SURVEYOR

G. D. Kaiser
OREGON
JULY 16, 1967
GARY D. KAISER
No. 803

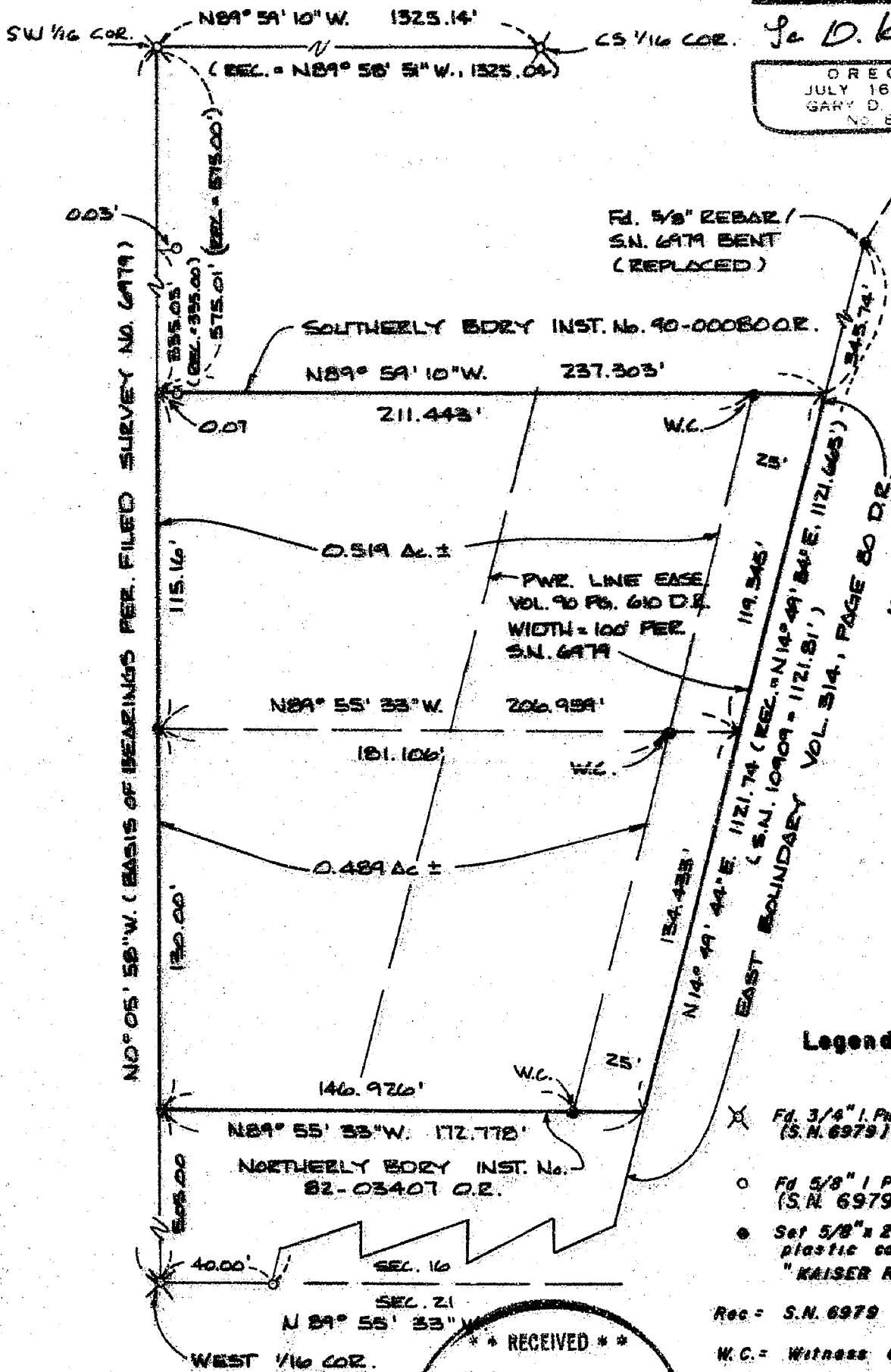

Scale: 1"=50'



Legend

- ⊗ Fl. 3/4" I. Pin in conc. (S.N. 6979)
 - Fl. 5/8" I. Pin in conc. (S.N. 6979)
 - Set 5/8" x 24" Rebar / plastic cap marked "KAISER RLS 803"
- Rec = S.N. 6979
W.C. = Witness Corner
S.N. = Filed Survey Number (County Survey & Office)

** RECEIVED **

Date 2-18-92 By BS

This survey consists of:

1 sheet(s) Map

1 page(s) Narrative

JACKSON COUNTY
SURVEYOR

12872

GARY D. KAISER
R.P.L.S. ORE. 803
C.W.R.E. ORE. 73

KAISER SURVEYING
19440 HIGHWAY 62
EAGLE POINT, OREGON 97524

PHONE
SHADY COVE (503) 878-3995
MEDFORD PHONE/FAX (503) 779-8040

SURVEY NO. 12872

SURVEY NARRATIVE TO COMPLY WITH O.R.S. 209.250

SURVEY FOR: LARRY DOWD
7000 SOQUEL AVE.
NO. 337
APTOS, CA 95003

SURVEY BY: KAISER SURVEYING
19440 HIGHWAY 62
EAGLE POINT, OR 97524

LOCATION: SW ¼ of Section 16, T. 34 S.,
R. 1 W., W.M., Shady Cove, Oregon.

BASIS OF BEARINGS: West boundary of the SE ¼ of the
SW ¼ of Section 16 per S.N. 6979.

DATE: February 17, 1992

PURPOSE: To monument the tract described in
Inst. No. 90-00079 O.R. and to
monument a proposed division line
for future development.

The 25-foot wide strip along the
Easterly boundary is for future
Rogue Air Drive dedication.

PROCEDURE: Utilizing controls established on
Filed Survey No. 6979, the boundaries of the desired tracts
were monumented as shown on the annexed map.

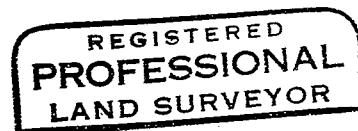
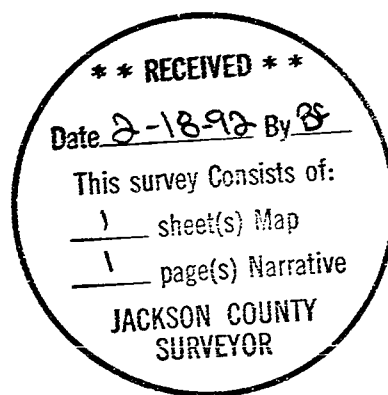

G. D. Kaiser

