

OREGON STATE HIGHWAY DIVISION  
**CONTROL TRAVERSE**  
 DLC NO. 38 IN NW1/4 OF SEC. 5 & SE1/4 SEC. 5  
 T39S, R1E, WM. CITY OF ASHLAND  
 JACKSON COUNTY OREGON

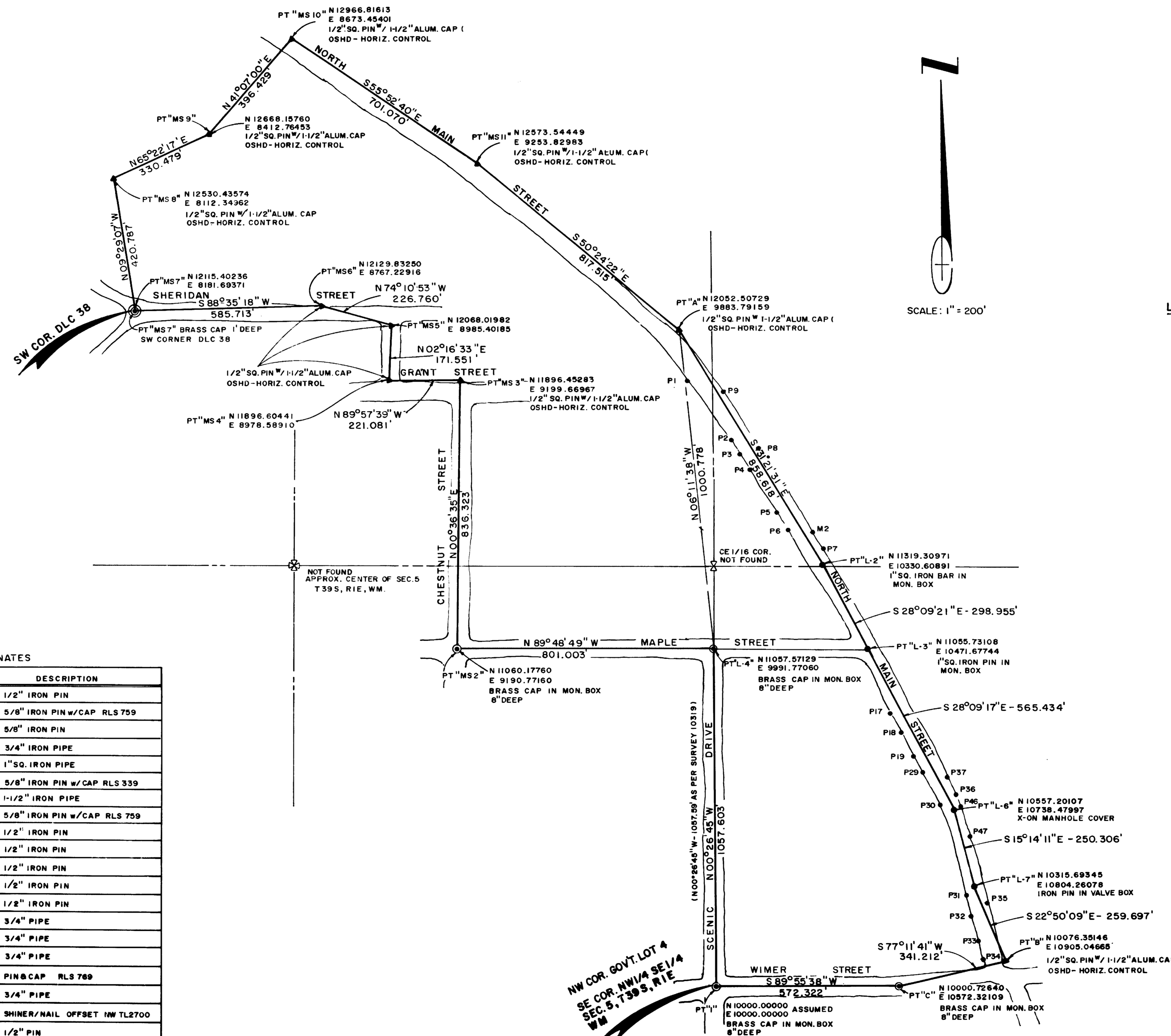

- LEGEND**
- ⊙ MONUMENT OF RECORD - SW COR. DLC 38  
FOUND BRASS DISK IN MONUMENT CASE.
  - ⊙ MS 9 FOUND MONUMENT AS SHOWN.
  - ⊙ P2 FOUND PROPERTY CORNER AS SHOWN.
  - ▲ MS10 SET 1/2" SQ. IRON PIN WITH 1-1/2" ALUM. CAP STAMPED  
OSHD - HORIZ. CONTROL.
  - L3 FOUND MONUMENT AS SHOWN.

PROPERTY PIN COORDINATES

POINT	NORTH	EAST	DESCRIPTION
P1	N 11896.69482	E 9911.01643	1/2" IRON PIN
P2	N 11709.11866	E 10048.88527	5/8" IRON PIN w/CAP RLS 759
P3	N 11666.08432	E 10076.03624	5/8" IRON PIN
P4	N 11615.99188	E 10107.89060	3/4" IRON PIPE
P5	N 11482.37093	E 10191.60759	1" SQ. IRON PIPE
P6	N 11427.66385	E 10226.67568	5/8" IRON PIN w/CAP RLS 339
P7	N 11368.54069	E 10335.35458	1-1/2" IRON PIPE
P8	N 11684.07791	E 10135.71682	5/8" IRON PIN w/CAP RLS 759
P9	N 11861.29808	E 10023.18918	1/2" IRON PIN
P17	N 10854.14062	E 10545.58636	1/2" IRON PIN
P18	N 10794.20182	E 10577.68364	1/2" IRON PIN
P19	N 10720.17622	E 10617.17490	1/2" IRON PIN
P29	N 10670.24181	E 10643.71069	1/2" IRON PIN
P30	N 10588.40659	E 10698.87562	3/4" PIPE
P31	N 10284.29570	E 10781.63645	3/4" PIPE
P32	N 10219.13388	E 10799.30342	3/4" PIPE
P33	N 10142.15159	E 10820.47937	PIN & CAP RLS 769
P34	N 10081.56241	E 10836.89715	3/4" PIPE
P35	N 10262.05791	E 10849.87928	SHINER/NAIL OFFSET IN TL2700
P36	N 10601.10168	E 10749.20089	1/2" PIN
P37	N 10655.35110	E 10720.02588	3/4" PIPE
P47	N 10469.26597	E 10793.58285	PIN & CAP RLS 769
M2	N 11420.24214	E 10302.35687	3/4" IRON PIPE
P48	N 10565.16470	E 10766.64668	1/2" PIN

OREGON STATE HIGHWAY DIVISION  
 RONALD V BUSBY PROJ. MGR.  
 2690 NO. PACIFIC HWY.  
 MEDFORD, OREGON

DECEMBER 1991

SCALE: 1" = 200'  
 BASIS OF BEARING — SCENIC DRIVE, WIMER TO MAPLE PER R.S. NO. 10319  
 PROJECT NO. C0151462

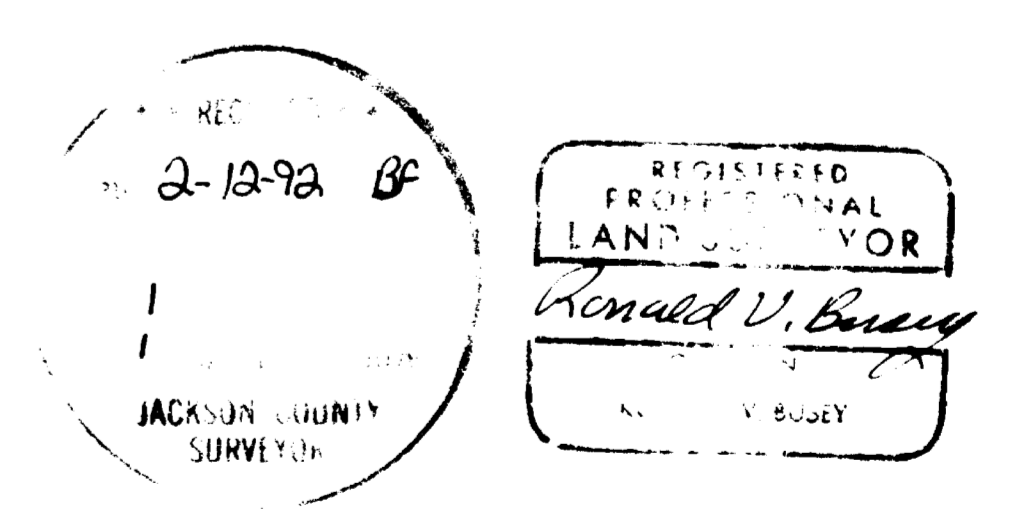

OREGON STATE HIGHWAY DIVISION  
2690 NO. PACIFIC HWY.  
MEDFORD, OR. 97501  
(503) 776-6001

SURVEY No. 12868  
PROJECT No. C0151462

SURVEY NARRATIVE TO COMPLY WITH PARAGRAPH 209.250  
OREGON REVISED STATUTES

SURVEY FOR: Oregon State Highway Division  
2690 N. Pacific Hwy  
Medford, OR 97501

LOCATION: Situated in DLC 38, in the Northwest Quarter of Section 5 and  
the Southwest Quarter of Section 5, Township 39 South, Range 1  
East of the Willamette Meridian, Jackson County, Oregon.

PURPOSE: To establish a control survey for a left turn refuge for  
northbound traffic on North Main Street, turning left onto Maple  
Street.

PROCEDURE: Utilizing existing control on North Main Street as shown in  
Recorded Survey # 10319 and Recorded Survey # 6004 expanded the  
control to the extent needed to re-establish control for project  
construction as shown on the accompanying map.

BASIS OF BEARING:

The bearing of N 00°26'45" W on Scenic Drive between Wimer Street  
and Maple Street as shown on Recorded Survey # 10319.

COORDINATES: N 10,000 & E 10,000 was assumed on the monument at the intersection  
of Scenic Drive and Wimer Street.

December 18, 1991

Oregon State Hwy Division  
Ron Busey, Project Manager  
2690 N. Pacific Hwy  
Medford, OR 97501

