

12865

# MAP OF SURVEY For WHITE CITY DEVELOPMENT

Located In:

Lots 1 and 2 of Block 3,  
AGATE SUBDIVISION EXTENSION NO. 1,  
In the S.W. 1/4 of Section 20, T.36S., R.1W., W.M.  
Jackson County, Oregon

RECEIVED

Date 2-10-92 By DF

This survey Consists of:

1 sheet(s) Map

1 page(s) Narrative

JACKSON COUNTY  
SURVEYOR

AGATE SUBDIVISION  
EXTENSION NO. 1  
BLOCK 3

HOFFBAHR & ASSOCIATES, INC.  
219 NORTH OAKDALE AVENUE MEDFORD, OREGON  
779-4641

BY: DARRELL L. HUCK  
SCALE: 1 inch = 100'  
BASIS OF BEARING -

FLS No. 2023  
January 6, 1992  
AGATE SUBDIVISION  
EXTENSION NO. 1

- = Set 5/8" x 24" iron pin with plastic cap stamped "D. Huck LS 2023".
- ⊗ = Set lead & tack w/brass washer stamped "D. Huck LS 2023".
- = Found 5/8" iron pin

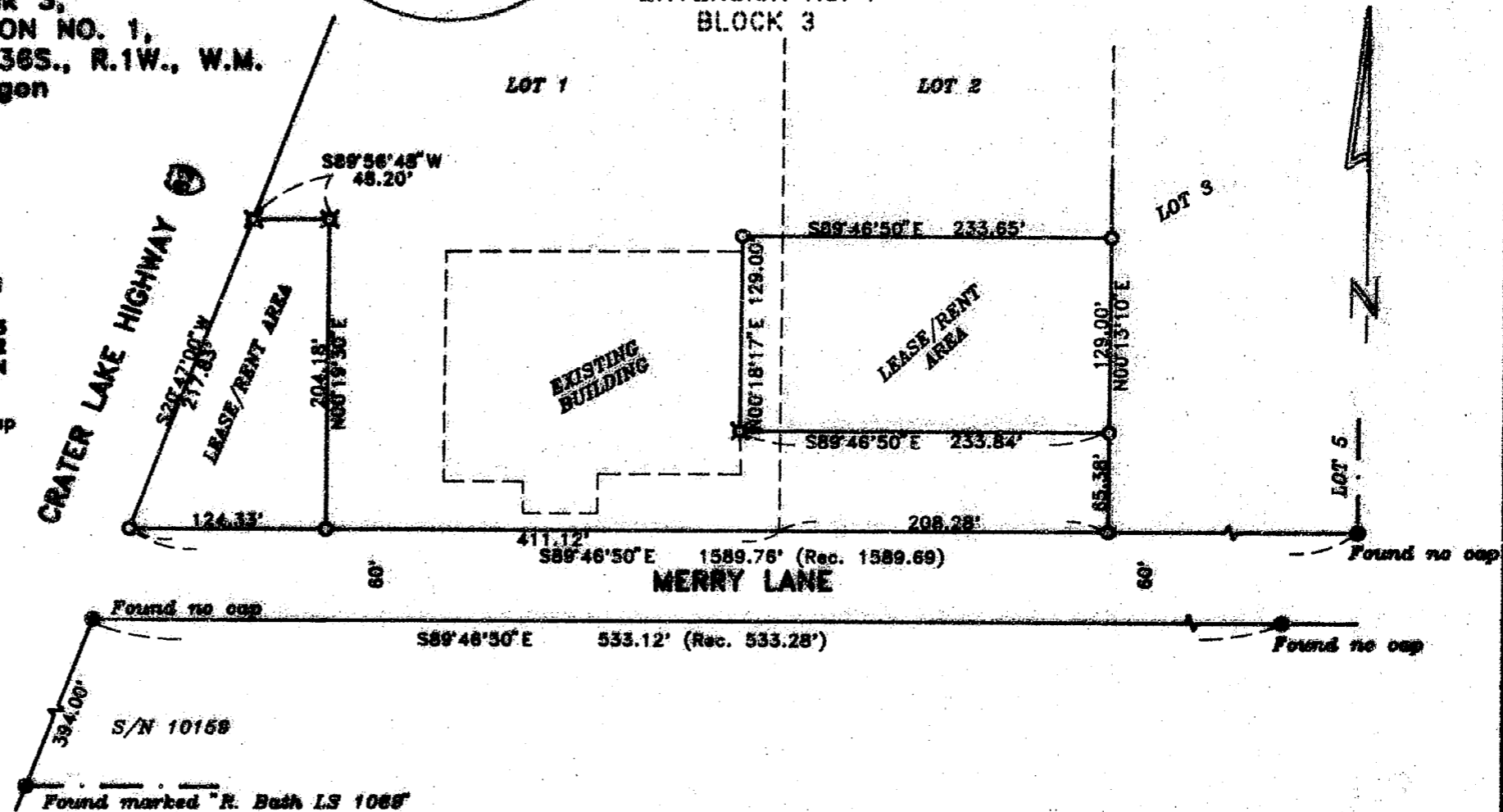

REGISTERED  
PROFESSIONAL  
LAND SURVEYOR

*Darrell L. Huck*

OREGON  
FEBRUARY 4, 1983  
DARRELL L. HUCK  
2023

36-IW-20C TL 300

12865

12865

SURVEY NO. \_\_\_\_\_

SURVEY NARRATIVE TO COMPLY WITH PARAGRAPH 209.250  
OREGON REVISED STATUTES

SURVEY FOR: White City Development  
190 Ross Lane N.  
Medford, Oregon 97501

LOCATION: In Lots 1 and 2 of Block 3, AGATE SUBDIVISION  
EXTENSION NO. 1, in the Southwest one-quarter  
of Section 20, Township 36 South, Range 1  
West, Willamette Meridian, Jackson County,  
Oregon

PURPOSE: To mark the boundaries and write legal  
descriptions of a portion of Lot 1 and Lot 2  
of AGATE SUBDIVISION EXTENSION NO. 1 to be  
used for lease or rent areas.

PROCEDURE: Utilizing a one second theodolite and  
electronic distance measuring equipment a  
control traverse was run tying monuments found  
per the recorded plat of AGATE SUBDIVISION  
EXTENSION NO. 1 and per Recorded Survey No.  
10159. Based on found control, monuments were  
computed and set as shown on the attached map.

BASIS OF BEARING: AGATE SUBDIVISION EXTENSION NO. 1

DATE: January 6, 1992

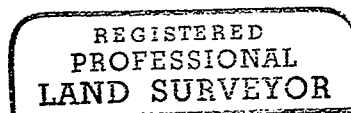
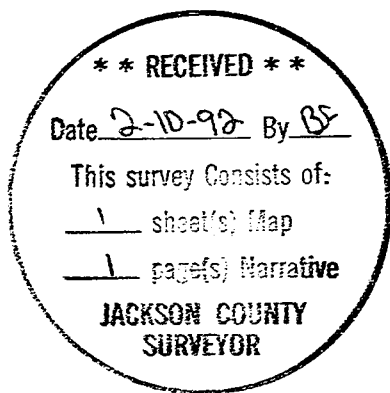

*Darrell L. Huck*

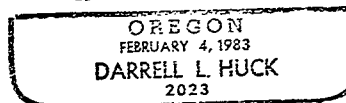

Darrell L. Huck  
Hoffbuhr & Associates, Inc.  
219 N. Oakdale  
Medford, Oregon 97501