

# PLAT OF SURVEY in SECTION 22, TOWNSHIP 38 SOUTH, RANGE 03 EAST, W.M., JACKSON COUNTY, OREGON

SURVEY FOR: BOISE CASCADE CORP.  
P.O. BOX 100  
MEDFORD, OREGON 97501

SURVEY BY: JAMES ARTMAN SURVEYING  
P.O. BOX 576  
WINSTON, OREGON 97496  
(503) 679-7176

A SURVEY WAS PERFORMED TO ESTABLISH BOUNDARIES FOR THE PURPOSE OF TIMBER MANAGEMENT. THIS SURVEY WAS BASED ON A FILED SURVEY RS 12411, 1 TIED MONUMENTS SHOWN AND TRAVERSE ALONG TRUE LINE TO MARK LINES. FENCES AND A BARN ARE SHOWN AS ENCROUCHMENTS. SURVEY WORK WAS PERFORMED USING A LIETZ SET4. OFFICE COMPUTATIONS WERE DONE ON AN IBM PC-XT

NOTE: FENCE DISTANCES FROM LINES ARE NOT TO SCALE.

REGISTERED  
PROFESSIONAL  
LAND SURVEYOR

OREGON  
JULY 16, 1987  
JAMES D. ARTMAN  
2253

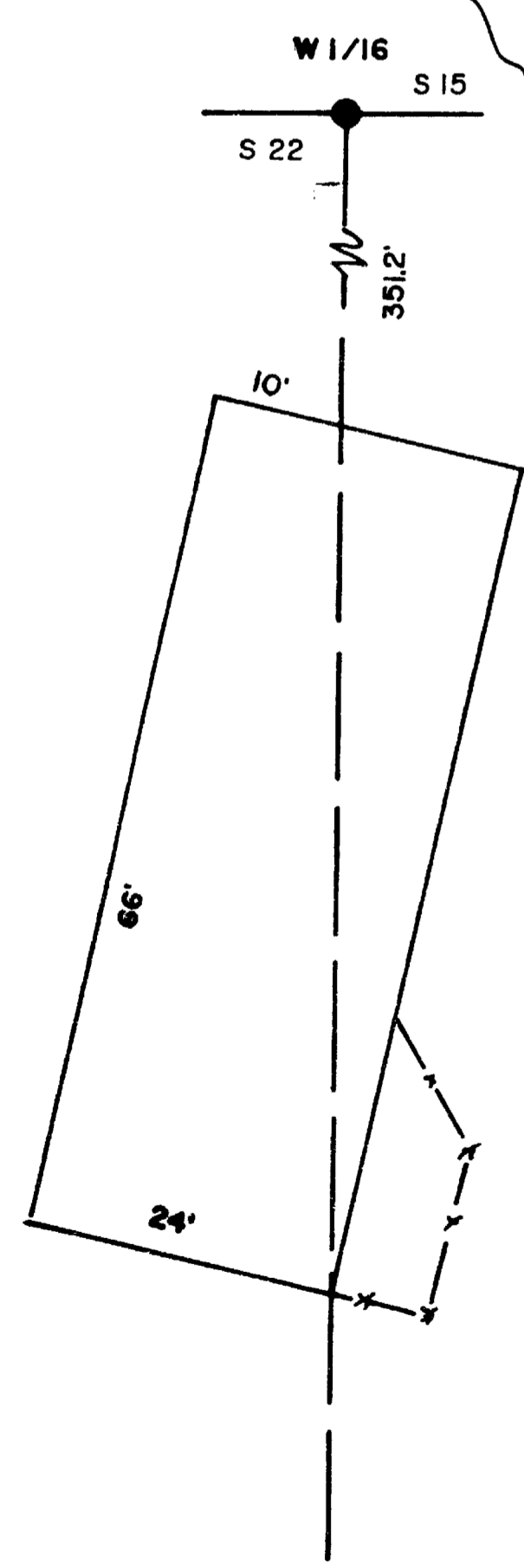

DETAIL SCALE 1" = 20 FEET

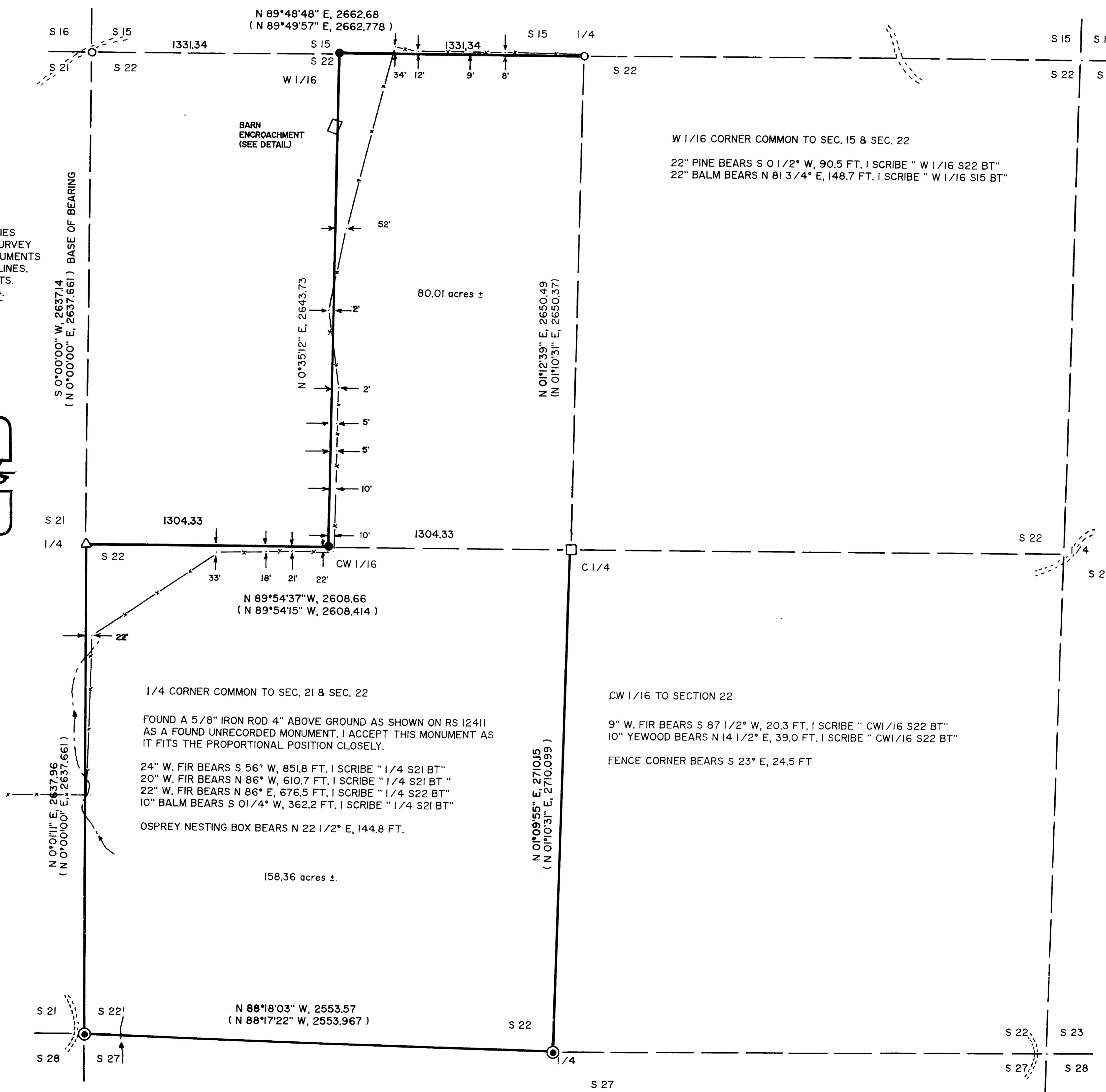

SCALE 1" = 400 FEET

FEBRUARY 6, 1992

### LEGEND

- FOUND 2 1/2" BRASS CAP SET BY JACKSON COUNTY SURVEYORS OFFICE
- FOUND 3" BRASS CAP SET BY U.S. BUREAU OF LAND MANAGEMENT
- FOUND 2" ALUMINUM CAP SET BY RLS 1139 PER RS 12411
- △ FOUND 5/8" IRON ROD PER RS 12411
- SET 5/8"x 30" IRON ROD WITH 1" PLASTIC CAP MARKED " ARTMAN RLS 2268 "
- BLAZED, PAINTED, AND TAGGED LINES

NOTE: ALL BEARING TREES MARKED BY THIS SURVEY HAVE AN ALUMINUM TAG SET IN SIDE-CENTER OF TREE BELOW STUMP HEIGHT MARKED " ARTMAN RLS 2268 "

( ) RECORD PER RS 12411

