

12858



SCALE 1"=200'

Basis of Bearings R.S.No. 8119

LEGEND

- O = Set 5/8" I. Pin (tagged R.P.S. 638)
- = Found 5/8" I. Pin (tagged L.S. 1679) per R.S. No. 9144

Tox Lot No. 908-41-1E-11

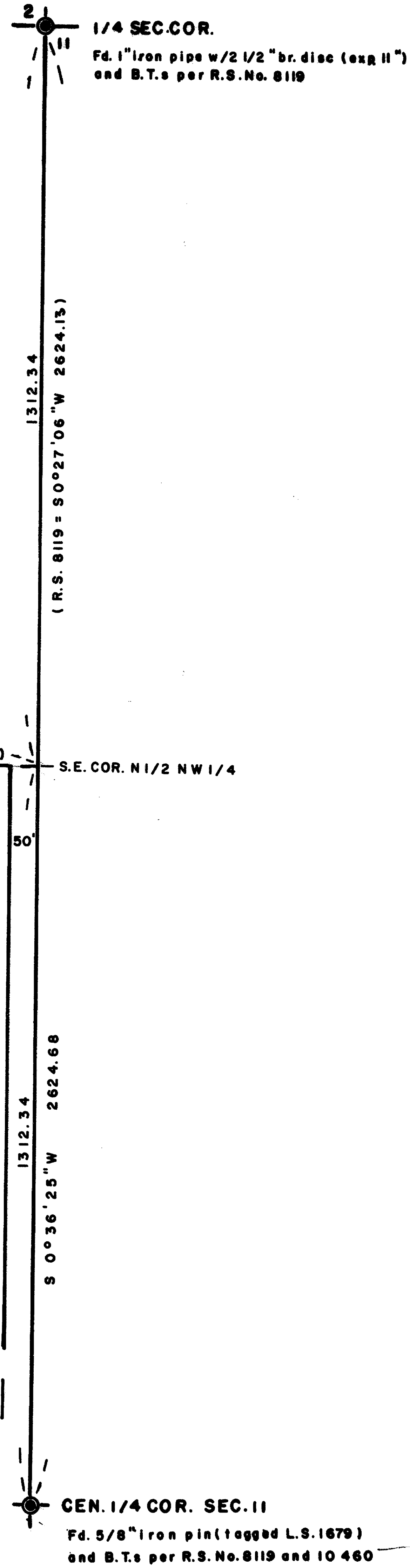
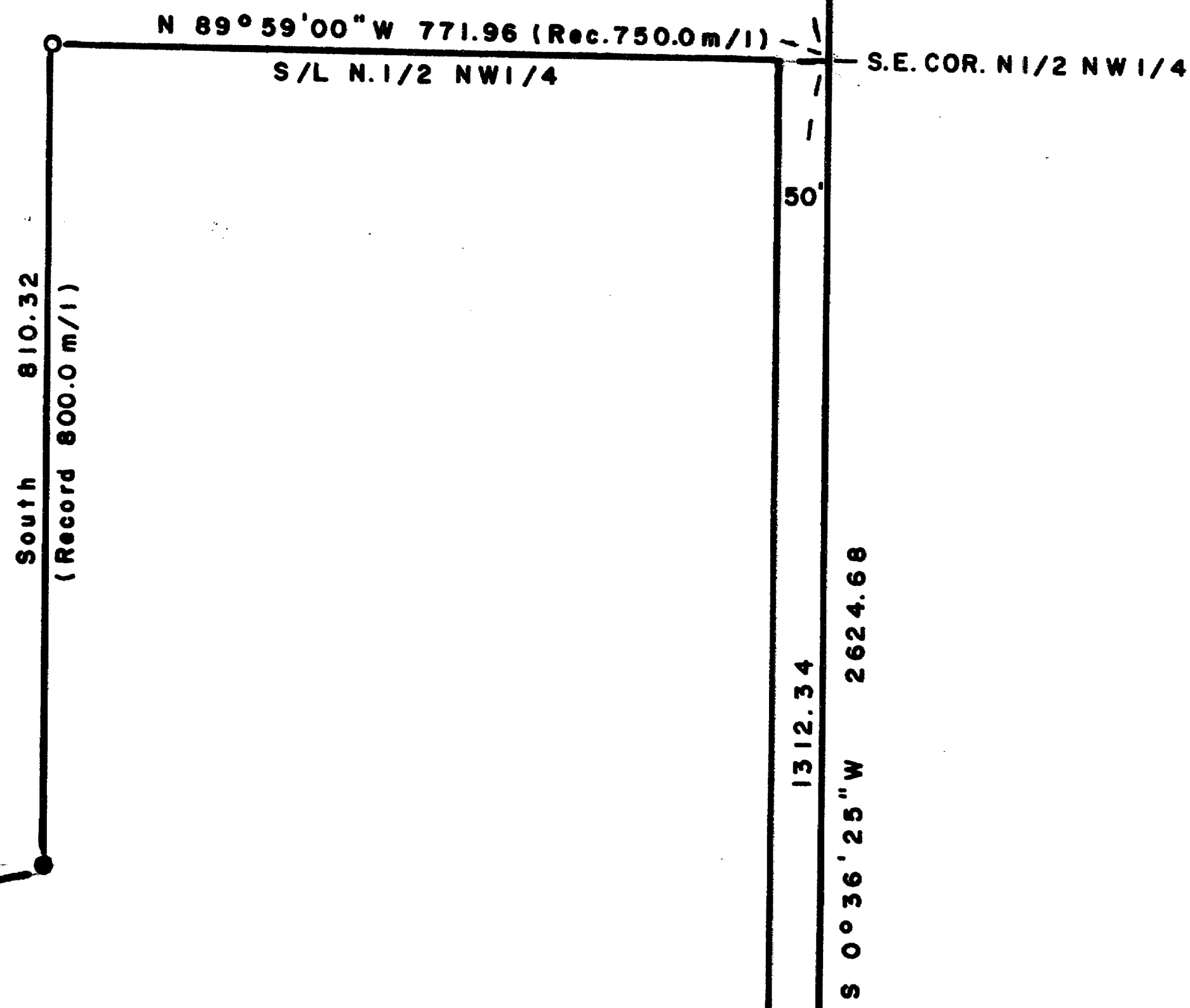
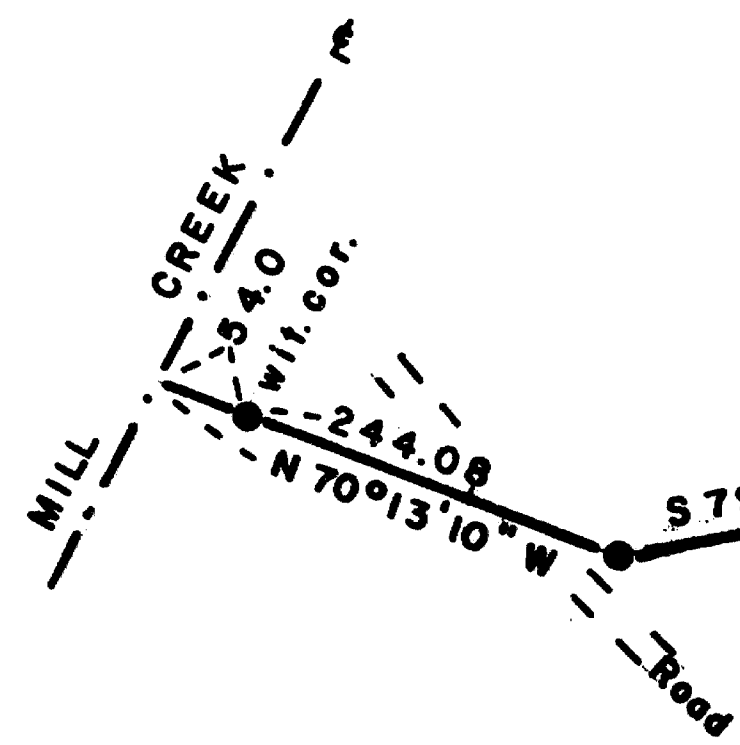

MAP OF SURVEY

Located in N.W. 1/4 of Section II, Twp 41S,
 R1E, W.M. Jackson County, Oregon
 For: RON M. FIDLER
 By: George Burrell, R.L.S., 1379 Brookdale
 Medford, Oregon 97504, Jan. 24, 1992

REGISTERED
PROFESSIONAL
 LAND SURVEYOR
George Burrell
 OREGON
 JULY 10, 1984
 GEORGE R. BURRELL
 638

**** RECEIVED ****
 Date 2-4-92 By GB
 This survey consists of:
1 sheet(s) Map
1 page(s) Narrative
 JACKSON COUNTY
 SURVEYOR

12858

SURVEY NARRATIVE TO COMPLY WITH O.R.S. 209.250FOR:

Ron Fidler
P.O. Box 1012
Mt. Shasta, CA 96067

LOCATION:

The Northwest 1/4 of Section 11, Township 41 South, Range 1 East.

PURPOSE:

To monument that portion of the tract described in Document No. 84-09284 of the Official Records of Jackson County, Oregon, as shown on the accompanying map.

PROCEDURE:

From the found monuments of R.S. No. 9144, which are located on a portion of the Southerly boundary of said tract, I traversed to the center and North 1/4 corners of Section 11, as monumented by R.S. No. 8119.

The position for the Center North 1/16 section corner was calculated from which the bearing of the East-West centerline of the N.W. 1/4 of said section was computed from the record of R.S. No. 8119.

The East-West centerline of the N.W. 1/4 as computed was closed upon a line running deed record North from the found monument of R.S. No. 9144 as shown on the accompanying map, and monumented as indicated.

BY:

George Burrell, P.L.S.
1379 Brookdale
Medford, Oregon 97504

Jan. 24, 1992

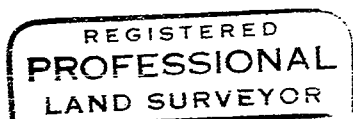

George Burrell

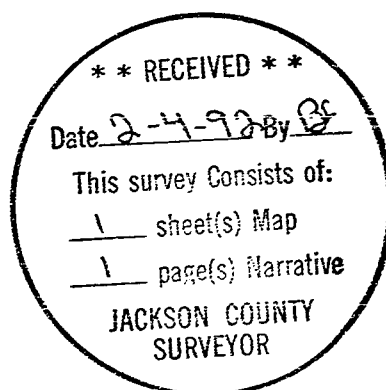
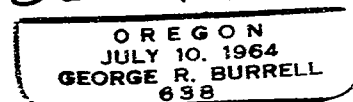

Tax Lot No. 908-41-1E-11