

SCALE: 1" = 80'

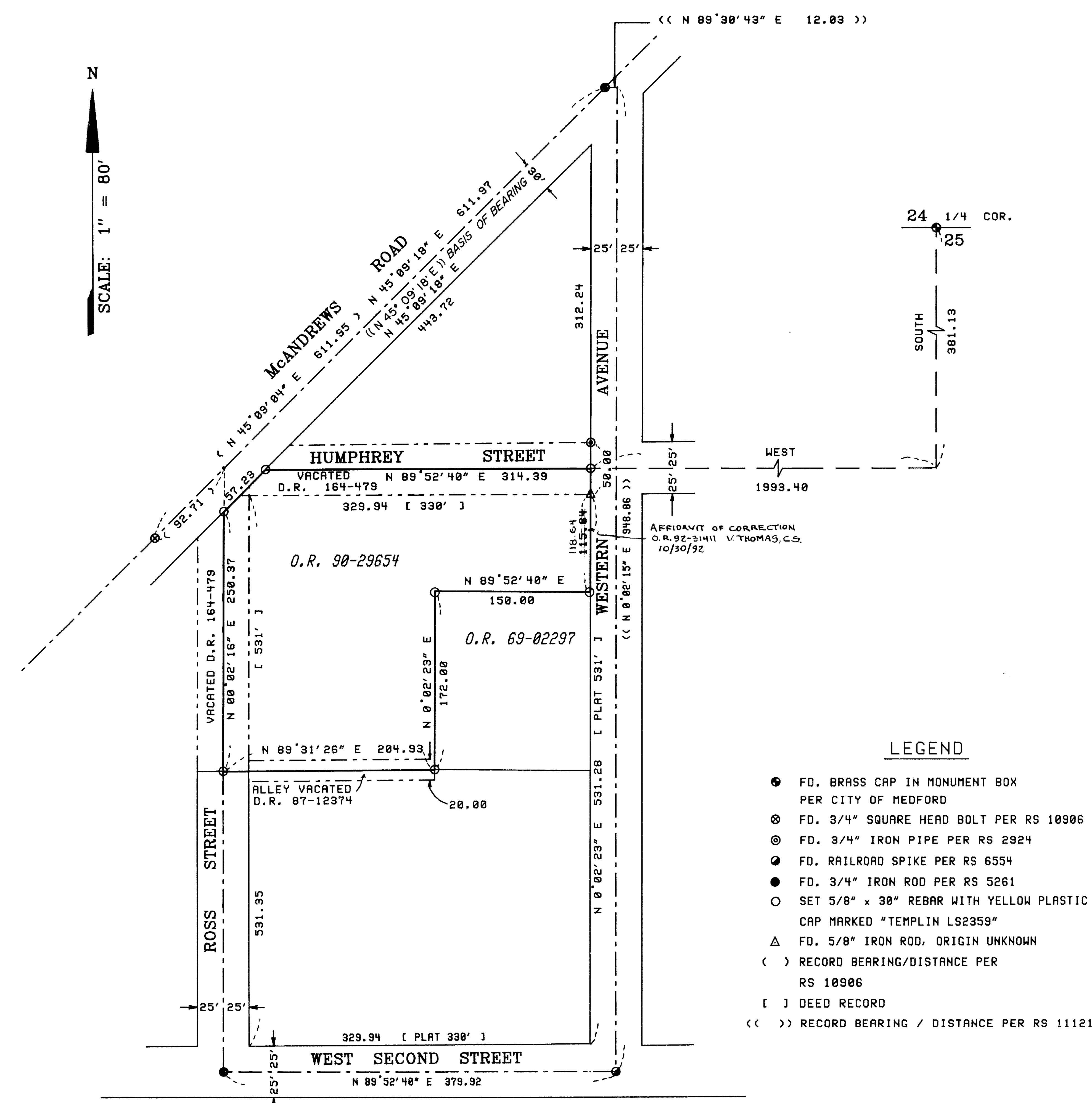

AFFIDAVIT OF CORRECTION
 O.R. 92-31411 V. THOMAS, C.S.
 10/30/92

LEGEND

- FD. BRASS CAP IN MONUMENT BOX PER CITY OF MEDFORD
- ⊗ FD. 3/4" SQUARE HEAD BOLT PER RS 10906
- ⊙ FD. 3/4" IRON PIPE PER RS 2924
- FD. RAILROAD SPIKE PER RS 6554
- FD. 3/4" IRON ROD PER RS 5261
- SET 5/8" x 30" REBAR WITH YELLOW PLASTIC CAP MARKED "TEMPLIN LS2359"
- △ FD. 5/8" IRON ROD, ORIGIN UNKNOWN
- () RECORD BEARING/DISTANCE PER RS 10906
- [] DEED RECORD
- << >> RECORD BEARING / DISTANCE PER RS 11121

** RECEIVED **
 Date: 1-21-92 by: [Signature]
 This survey consists of:
 1 sheet(s) Map
 1 page(s) Narrative
 RICHARD G. TEMPLIN
 JACKSON COUNTY SURVEYOR

37-2W-25BB-3100

REGISTERED PROFESSIONAL LAND SURVEYOR RICHARD G. TEMPLIN 2359	<p style="text-align: center;">RICHARD TEMPLIN LAND SURVEYING</p> <p style="text-align: center;">2042 SANDRA PL 776-0991 & 474-7720 MEDFORD, OREGON</p> <p style="text-align: center;">PLAT OF SURVEY</p> <p style="text-align: center;">LOCATED IN LOTS 6, 7, 8 WEST MEDFORD ADDITION NW 1/4 OF SEC. 25, T.37S, R.2W, W.M. CITY OF MEDFORD, OREGON</p> <p style="text-align: center;">SURVEY FOR: TERRY BUNTIN DATE: JAN. 16, 1992 MEDFORD, OREGON</p>
---	--

92-31411

RICHARD G. TEMPLIN
PROFESSIONAL LAND SURVEYOR
2042 Sandra Pl.
Medford, Oregon 97504
(503) 776-0991 • 474-7720

9:58 5.00
6.00

12850

AFFIDAVIT OF CORRECTION
pursuant to ORS 209.255

I, Richard G. Templin, Registered Professional Land Surveyor, of the State of Oregon, No. 2359, do hereby state that I have discovered a drafting error on my Plat of Survey filed for record the 16th day of January, 1992, and recorded in Office of County Surveyor as; County Surveyor File No 12850.

RT
Richard G. Templin L.S. 2359

REGISTERED
PROFESSIONAL
LAND SURVEYOR

RT

OREGON
JULY 26, 1988
RICHARD G. TEMPLIN
2359

STATE OF OREGON)
County of Jackson) ss.

October 14 A.D. 1991

Personally appeared the above named Richard G. Templin, a Registered Professional Land Surveyor, and acknowledged the foregoing instrument to be his voluntary act and deed before me.

Gwenn Neish
Notary Public for the State of Oregon
My Commission Expires 11-29-94

OFFICIAL SEAL
GWENN NEISH
NOTARY PUBLIC - OREGON
COMMISSION NO. 003207
MY COMMISSION EXPIRES NOV. 29, 1994

The correction is a distance on the East line of O.R. 90-29654.

As Filed: S/N 12850 " 115.64 "
Change to: " 118.64 "

The Jackson County Surveyor hereby certifies that this Affidavit of Correction has been examined and approved for recording.

Jackson County, Oregon
Recorded
OFFICIAL RECORDS

Verlynn Thomas
JACKSON COUNTY SURVEYOR

9:58 OCT 15 1992 A.M.

KATHLEEN S. BECKETT
CLERK and RECORDER
By Kathleen S. Beckett certify

Posted 10/30/92
W, C.S.

RICHARD G. TEMPLIN
PROFESSIONAL LAND SURVEYOR

2042 Sandra Pl.
Medford, Oregon 97504
(503) 776-0991 • 474-7720

12850

SURVEY NARRATIVE

Survey No. _____

SURVEY FOR: Mr. Terry Buntin
2811 Leonard
Medford, Oregon 97504

LOCATION: Lots 6, 7 & 8, West Medford Addition, in the NW
1/4 of Section 25, Township 37 South, Range 2
West, of the Willamette Meridian, Jackson County,
Oregon.

PURPOSE: To monument a portion of Lots 6, 7 & 8 of West
Medford Addition, as shown on accompanying plat.

DATE: January 16, 1992

BASIS OF BEARING: Bearings based upon Recorded Survey
Number 11121 at the C/L of Mc Andrews
Road.

PROCEDURE: Humphrey Street, a portion of Ross Street and a
portion of the alley directly South of Humphrey
Street were vacated and were monumented giving
adjacent owners one-half the original street or
alley width. At the NW corner of Western and
Humphrey found a 3/4 " iron pipe set on R.S.
2924. Searching the SW corner of Western and
Humphrey, found an unrecorded iron rod. The
record distance checked between the two said
monuments. I held the found iron rod and did a
bearing-bearing intersection with the
Southeasterly right of way line of Mc Andrews
Road, holding a parallel bearing with West Second
Street. Upon checking the original plat calls
very closely, I compute and set the corner
monuments as shown.

** RECEIVED **

Date 1-31-92 By RS

This survey Consists of:

1 sheet(s) Map

1 page(s) Narrative

JACKSON COUNTY
SURVEYOR

REGISTERED
PROFESSIONAL
LAND SURVEYOR

M G T

OREGON
JULY 26, 1982
RICHARD G. TEMPLIN
2359