

12849

# PLAT OF SURVEY

LOCATED in D.L.C.'s No. 44 & 45 & the SE 1/4 of Sec. 30,  
T. 39 S., R. 2 E., W.M., Jackson County, Ore.

November 28, 1991

SURVEYED FOR: *Steve Kane & Rachel Aldrich*  
1926 Montgomery Drive  
Santa Rosa, CA. 95405

SURVEYED BY: *Edwards Surveying and Land Planning Inc.*  
823 W. 8th Street  
Medford, Oregon 97501  
Phone: (503) 776-2313

STATE HIGHWAY NO. 66

120'

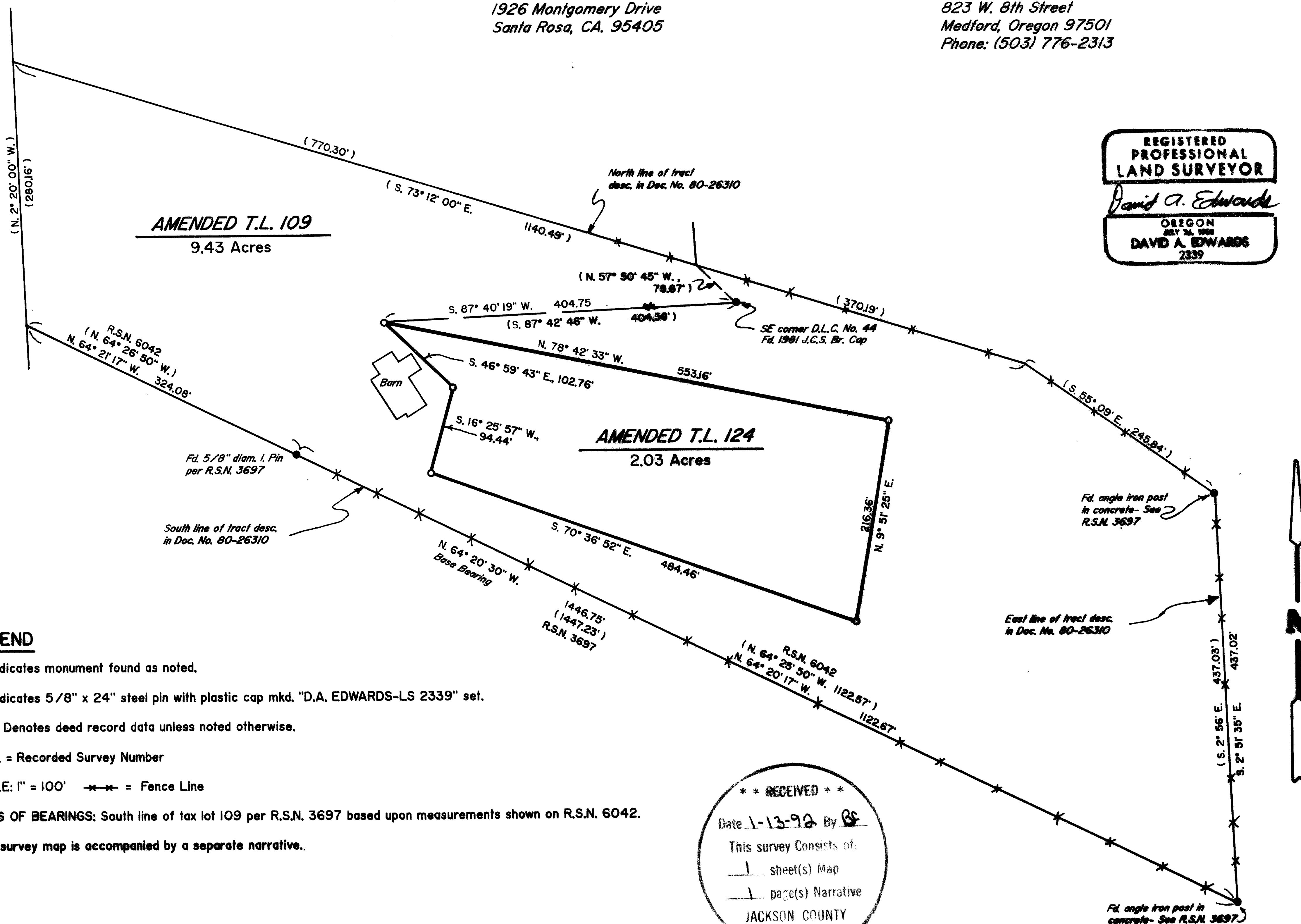

# Edwards Surveying & Land Planning Inc.

DARREL W. EDWARDS  
OREGON REG. 741  
ARIZONA REG. 9746



REGISTERED LAND SURVEYORS  
823 WEST 8TH ST.  
MEDFORD, OREGON 97501  
(503) 776-2313 • (503) 471-7059

DAVID A. EDWARDS  
OREGON REG. 2339

SURVEY NUMBER 12849

SURVEY NARRATIVE TO COMPLY WITH CHAPTER 209, PARAGRAPH 250,  
OREGON REVISED STATUTES

**SURVEY FOR:** Steve Kane and Rachel Aldrich  
1926 Montgomery Drive  
Santa Rosa, CA. 95405

**LOCATION:** In D.L.C.'s No. 44 & 45 and the SE 1/4 of  
Section 30, T. 39 S., R. 2 E., W.M., Jackson  
County, Oregon.

**PURPOSE:** To locate, monument and describe an amended  
non-farm tax lot no. 124.

**PROCEDURE:** Utilized for control monuments of record per  
recorded survey number 3697. Set monuments as  
directed by client and prepared description of  
amended tax lot. Monuments set on this survey  
consist of 5/8" x 24" steel pins with red  
plastic caps mkd. "D.A. EDWARDS-LS2339".

**BASIS OF  
BEARINGS:** South line of tax lot 109 per R.S.N. 3697 based  
upon measurements shown on R.S.N. 6042.

**EQUIPMENT:** Nikon NTD-4 Semi-automatic theodolite/E.D.M.

**DATE  
COMPLETED:** November 28, 1991

