

Survey for:

Neil Scheuneman
555 Freeman Road
Central Point, Or.
97502

Location

Lot 194 of the Meadows
(Recorded) and Lot 232 of
THE MEADOWS-Phase 4
(Recorded) Located in the
North-Half of Section 11
and D.L.C. No. 56, T.37S., R.2W.,
W.M. Central Point, Oregon

Survey by:

Kaiser Surveying
19440 Hwy. 62
Eagle Point, Or.
97524

Date:

December 6, 1991

Legend

- Found 5/8" Rebar with plastic cap
(THE MEADOWS - Phase 4)
- ⊗ Found 5/8" Rebar with plastic cap
(THE MEADOWS)
- Set 5/8" x 24" Rebar with plastic cap
marked "KAISER RLS 803"

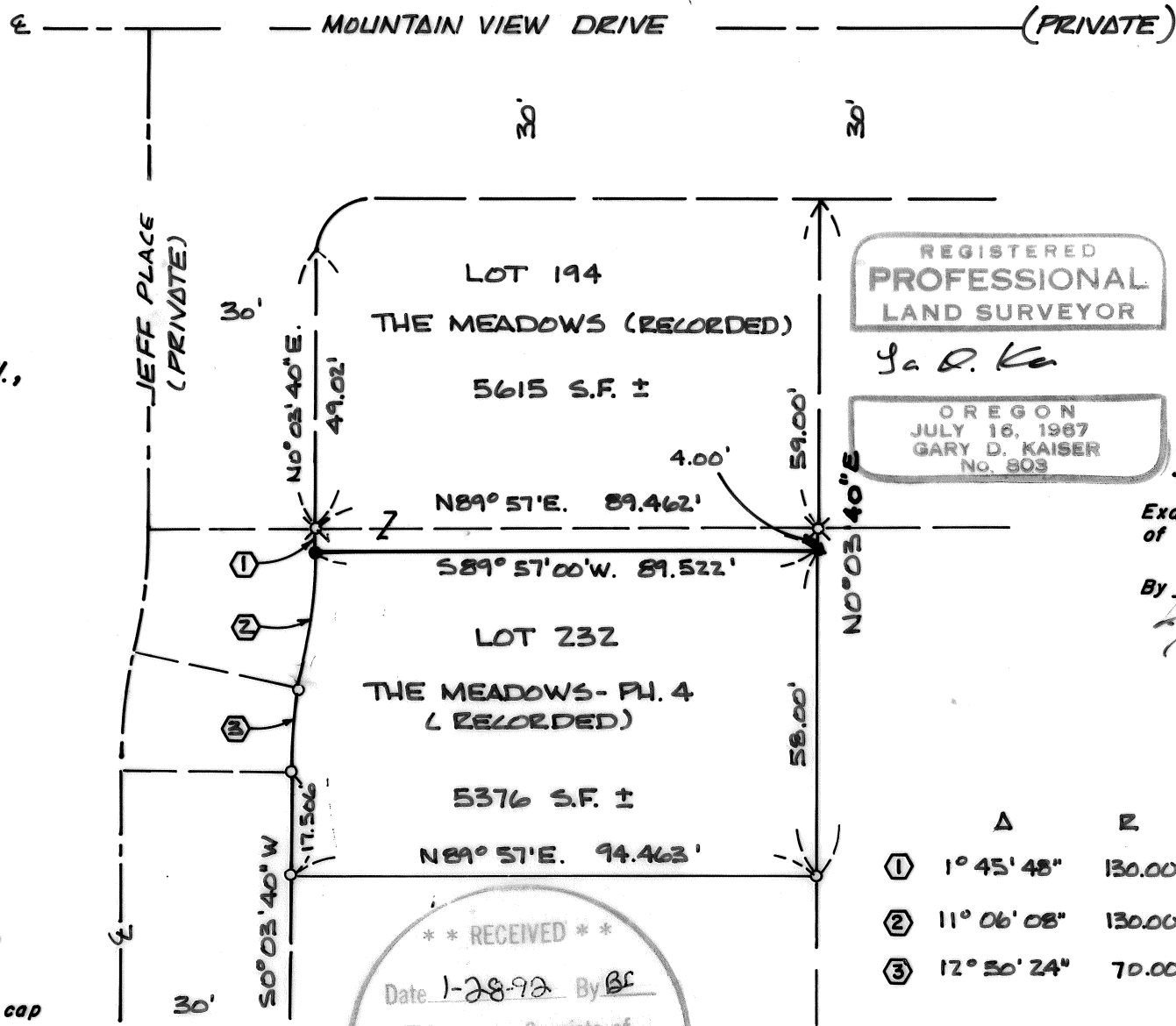

REGISTERED
PROFESSIONAL
LAND SURVEYOR

G. D. Kaiser

OREGON
JULY 16, 1987
GARY D. KAISER
No. 803

Scale: 1" = 30'

Basis of Bearings
THE MEADOWS (Recorded)

LOT LINE ADJUSTMENT

Examined and Approved by the City
of CENTRAL POINT, OREGON

By *[Signature]* Date 1/14/92

	Δ	R	L	LL
①	1° 45' 48"	130.00'	4.00'	N0° 55' 02" E.. 4.00'
②	11° 06' 08"	130.00'	25.191'	S7° 21' 00" W. 25.15'
③	12° 50' 24"	70.00'	15.687'	S6° 28' 52" W. 15.654'

** RECEIVED **
Date 1-28-92 By *BC*
This survey Consists of:
1 sheet(s) Map
1 page(s) Narrative
JACKSON COUNTY
SURVEYOR

GARY D. KAISER
R.P.L.S. ORE. 803
C.W.R.E. ORE. 73

KAISER SURVEYING
19440 HIGHWAY 62
EAGLE POINT, OREGON 97524

PHONE
SHADY COVE (503) 878-3995
MEDFORD PHONE/FAX (503) 779-8040

SURVEY NO. 12845

SURVEY NARRATIVE TO COMPLY WITH O.R.S. 209.250

SURVEY FOR: NEIL SCHEUNEMAN
555 FREEMAN ROAD
CENTRAL POINT, OREGON 97502

SURVEY BY: KAISER SURVEYING
19440 HIGHWAY 62
EAGLE POINT, OREGON 97524

LOCATION: Lot 194 of THE MEADOWS (recorded)
and Lot 232 of THE MEADOWS - PHASE 4
(recorded) located in the North-Half
of Section 11 and D.L.C. No. 56,
T. 37 S. R. 2 W., W.M., Central
Point, Oregon.

BASIS OF BEARING: THE MEADOWS (recorded)

DATE: DECEMBER 6, 1991

PURPOSE: To monument the new boundary created
by an approved Lot Line Adjustment
between Tax Lot Nos. 37 2W 11BAD-
3000 and 1700. Also to describe the
adjusted tax lots.

PROCEDURE: The new boundary was monumented
utilizing found monuments for control as shown on annexed
map.

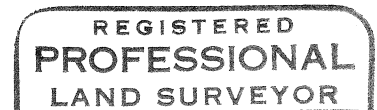
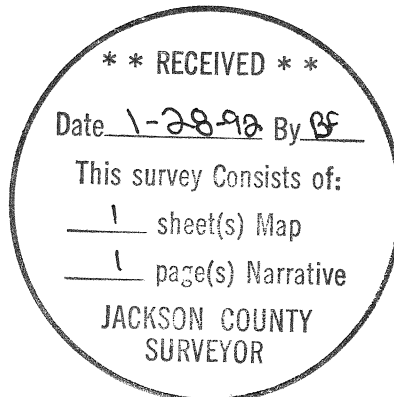

G. D. Kaiser

