

MAP OF SURVEY

Located in the Northwest 1/4 of Section 24,
T.37 S., R.1 W., W.M., Jackson County, Oregon.

12843

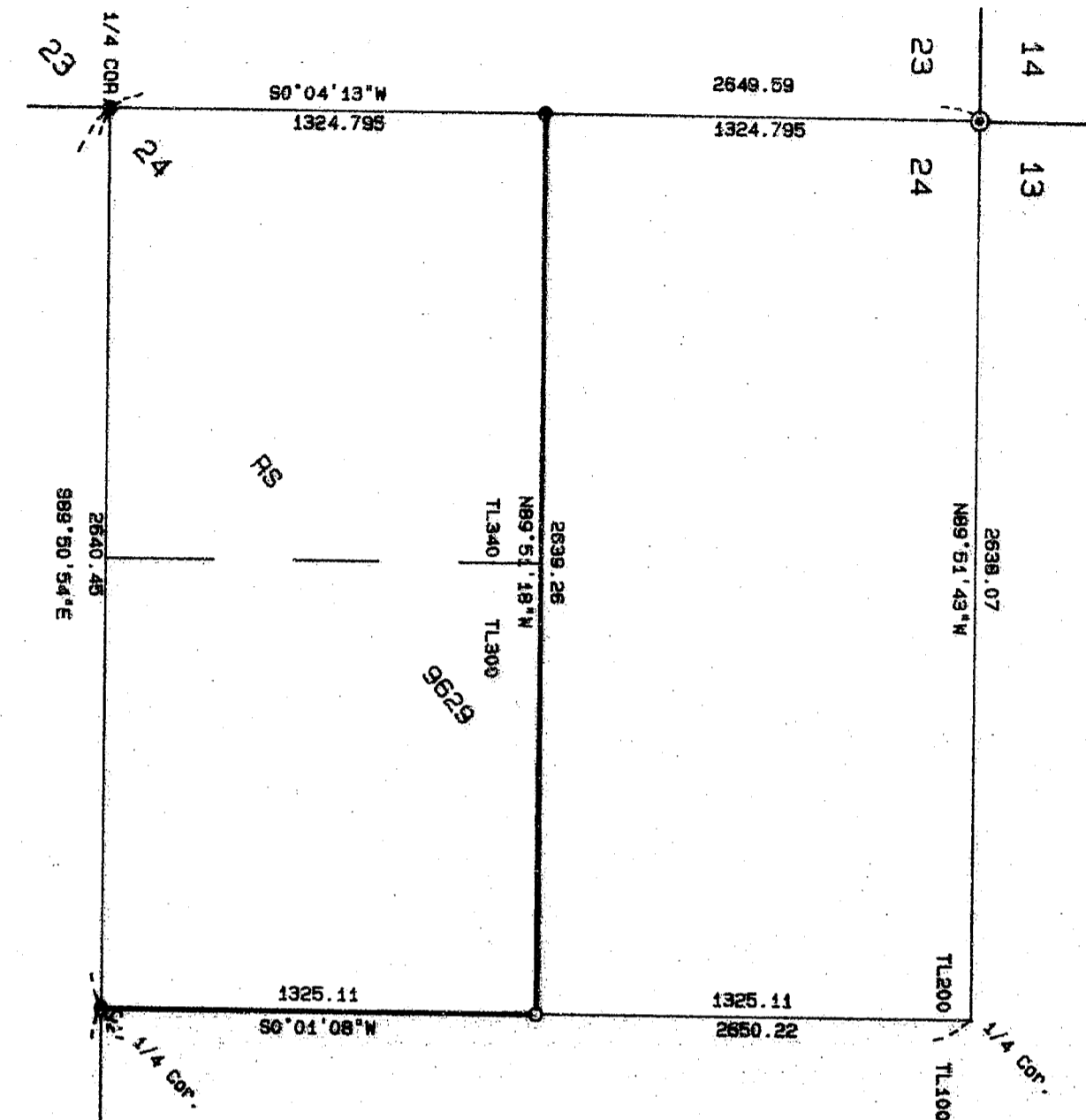

SURVEY FOR:

Mr. Gene Garner
6099 Hillcrest Road
Medford, OR 97504

SURVEY BY:

L.J. Friar & Associates, P.C.
Consulting Land Surveyors
304 South Holly Street
Medford, Oregon 97501
Phone: (503) 772-2782

**** RECEIVED ****
Date 1-28-92 By JS
This survey consists of:
1 sheet(s) Map
1 page(s) Narrative
**JACKSON COUNTY
SURVEYOR**

LEGEND:

- ⊙ = Found County Surveyor's Brass capped monument & accessories.
- = Found 5/8" iron pin w/ plastic cap stamped FRIAR PLS961 per RS 9629.
- = Set 5/8" x 24" iron pin with plastic cap mkd. HIBBS PLS 2234.

BASIS OF BEARINGS: N. Line Sec. 24 per RS 9629.

DATE: January 10, 1992

SCALE: 1" = 500'

T.37 S., R.1 W., W.M.

T.37 S., R.1 E., W.M.

371W24 TL100

REGISTERED
PROFESSIONAL
LAND SURVEYOR

James E. Hibbs
OREGON
JULY 17, 1986
JAMES E. HIBBS
2234

12843

SURVEY NARRATIVE TO COMPLY WITH O.R.S. 209.250

SURVEY FOR: Mr. Gene Garner
6099 Hillcrest Road
Medford, OR 97504

LOCATION: A portion of the N.E. 1/4 of Sec. 24, T.37 S.,
R.1 W., W.M., Jackson County, Oregon.

PURPOSE: To monument the S.E. corner of TL100 and the C.N.
1/16 corner of Sec. 24 per the client's request.
Also ran a line for fencing purposes from the N.
1/16 corner common to Secs. 23 and 24 to the C.N.
1/16 and on to the C. 1/4 of Sec. 24.

PROCEDURE: From previous control established by this office
during Surveys 9629, 12408, 12574 and 12812, set
the corners as shown on the attached map. At the
C.N. 1/16 corner found a 5/8" iron pin per RS 2790
which bears N.03°E., 2.13'. Also found a 6"x6"x?
stone monument w/ "X" which bears S.56°E., 2.81'.
No witness trees are within range to mark.
Traversed from the C.N. 1/16 to the N. 1/16 corner
common to Secs. 23 and 24, and from the C.N. 1/16
to the C. 1/4 corner of Sec. 24 for fencing
purposes.

BASIS OF BEARING: N. line Sec. 24 per Survey No. 9629.

DATE: January 10, 1992

T37S R1W SEC24 TL100

James E. Hibbs, PLS 2234
L.J. Friar & Associates P.C.
Consulting Land Surveyors
304 South Holly Street
Medford, OR 97501
(503) 772-2782

** RECEIVED **
Date 1-28-92 By BF
This survey Consists of:
1 sheet(s) Map
1 page(s) Narrative
JACKSON COUNTY
SURVEYOR

REGISTERED
PROFESSIONAL
LAND SURVEYOR
James E. Hibbs
OREGON
JULY 17, 1986
JAMES E. HIBBS
2234