

N.W. COR. DLC. #58 (FOUND) (REC. EAST 1815.00) N 89°46'50"E 1823.11 N.E. COR. DLC. #58 (FOUND)

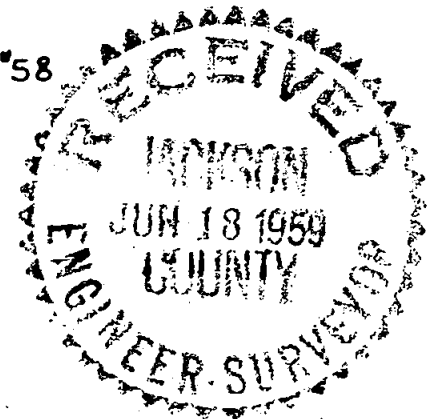

WEST LINE DLC. #58 500'08"00" W 1604.00 (REC. SOUTH) ROAD 35'

REGISTERED OREGON LAND SURVEYOR

Leland P. Lovejoy

NOVEMBER 15 1949 LELAND P. LOVEJOY 262

N 89°46'50"E

LARK LANE

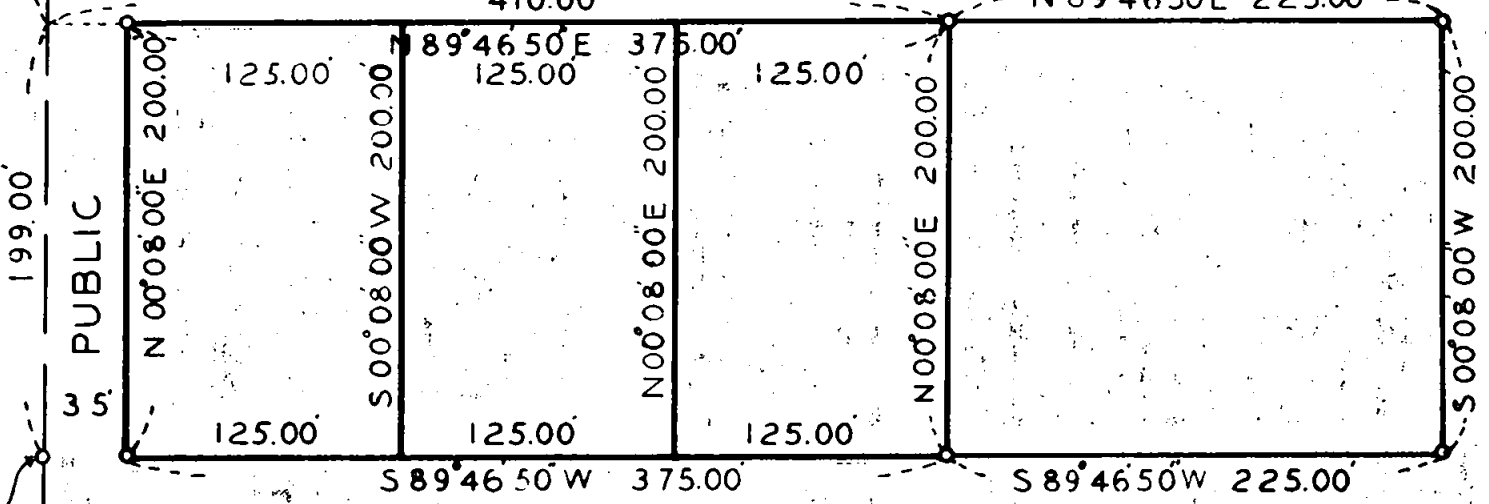

FOUND 3/4" I. PIPE (ACCEPTED AS BEING ON WEST LINE OF DLC. #58 BY PROPERTY OWNERS)

o SET 3/4" IRON PIPE

BEARINGS BASED ON SOLAR OBSERVATIONS

PROPERTY SURVEY SITUATED DLC. #58 T.36 S. R.2 W. W.M. JACKSON COUNTY OREGON L.P. LOVEJOY L.S. MEDFORD, ORE. SCALE 1"=100' DEC. 9, 1958

Survey Narrative to Comply with Section 87-3301947 Oregon State Laws

Survey for: John Champ
Lark Lane
Central Point, Oregon

Purpose of Survey: To establish property boundaries.

Survey Location: D. L. C. 58, Township 36 South, Range 2
West, Willamette Meridian, Jackson
County, Oregon.

Survey Procedure: Found corner and survey monuments as
indicated on map and used these points
for survey control. Set 3/4" galvanized
iron pipes. Bearings based on solar
observations.

Leland P. Lovejoy
Registered Land Surveyor
Work completed June 16, 1959

