

12836

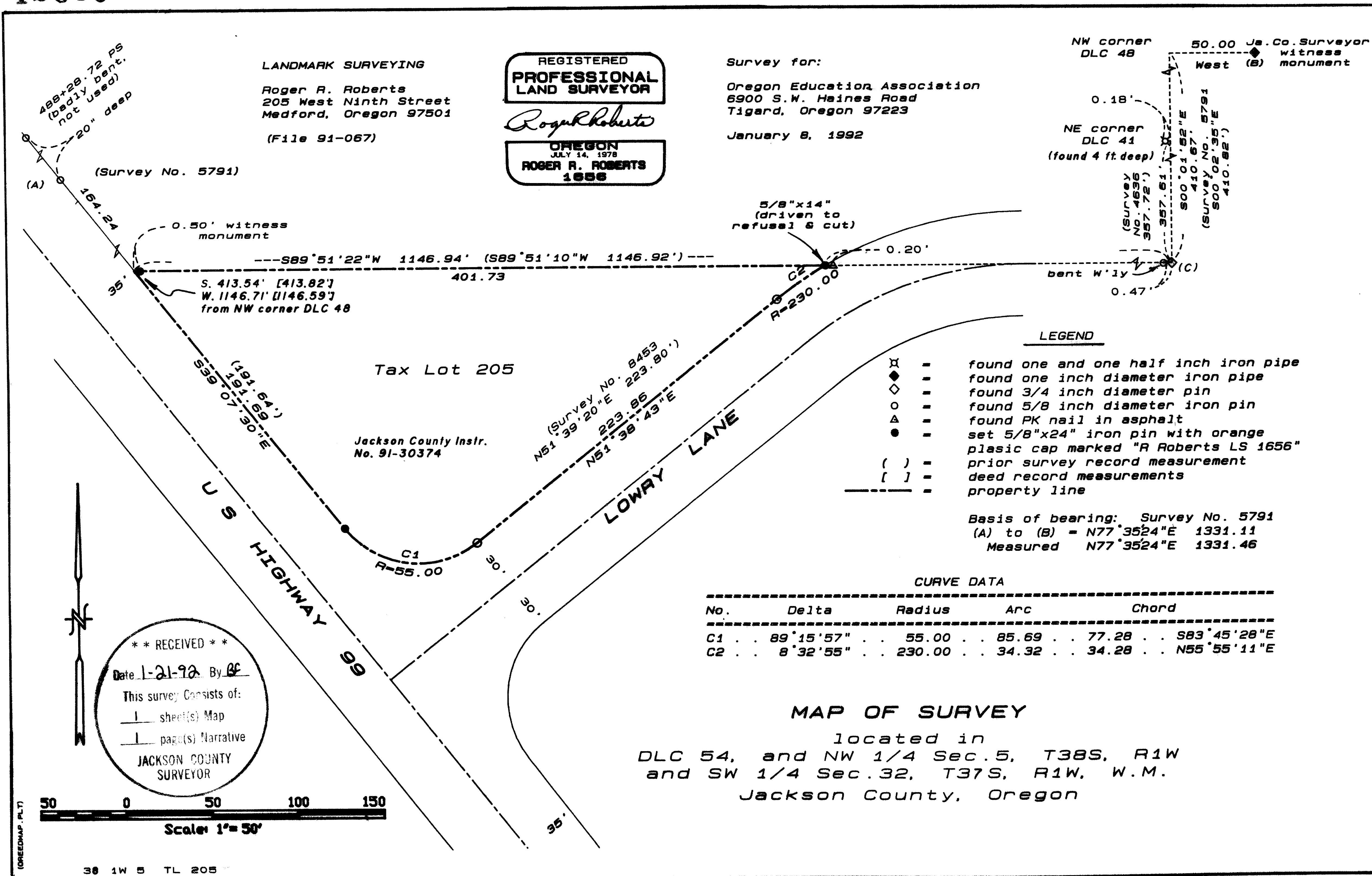

12836

SURVEY NO. 12836

SURVEY NARRATIVE TO COMPLY WITH PARAGRAPH 205.250
OREGON REVISED STATUTES

SURVEY FOR: Oregon Educational Association
6900 SW Haines Road
Tigard, Oregon 97223

LOCATION: Donation Land Claim No. 54 and the northwest
 $\frac{1}{4}$ of Section 5, Township 38 South, Range 1
West, and southwest $\frac{1}{4}$ of Section 32, Township
37 South, Range 1 West, WM., Jackson County,
Oregon

PURPOSE: To survey and monument the boundaries of that
parcel described in Instrument No. 91-30374 of
the Official Records of Jackson County, Oregon.

PROCEDURE: Construction of improvements along the right of way
of Highway 99 evidently destroyed the property cor-
ner monumentation set on previous surveys. A search along
the right of way boundary, both to the northwest and
southeast, produced several bent or otherwise disturbed
monuments. Along with the fact that there is a slight
change in highway alignment in the vicinity of the
intersection with Lowry Lane, an accurate location of the
right of way boundary was difficult to determine.

The most reliable, undisturbed monumentation seemed
to be those two monuments designated on the map as (A)
and (B). The information shown on the map of Survey No.
5791 was used to calculate a bearing between these two
monuments, which was held for the basis of bearings for
this survey. Record bearing and distance was then used
from (A) to determine the northwest corner of the
subject parcel. The line thus produced from this point
easterly to the found $\frac{3}{4}$ " iron pin designated as (C)
compared well with the record distance, and matched the
found PK nail (set on Survey No. 8453) for alignment.

Basis of bearing: Survey No. 5791

Date: January 8, 1992

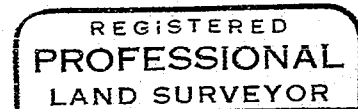
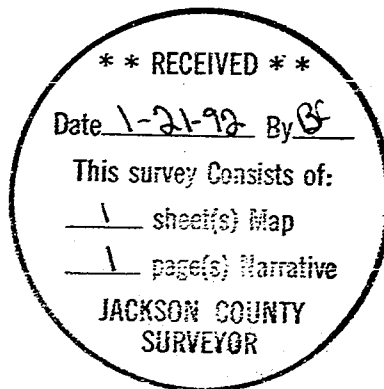

Roger R. Roberts

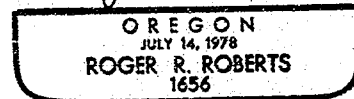

Roger R. Roberts
LANDMARK SURVEYING
205 West Ninth Street
Medford, Oregon 97501