

12832

16  
15  
21  
22  
AFFIDAVIT OF CORRECTION  
O.R. 92-03686  
V. THOMAS, C.S. 2-13-92

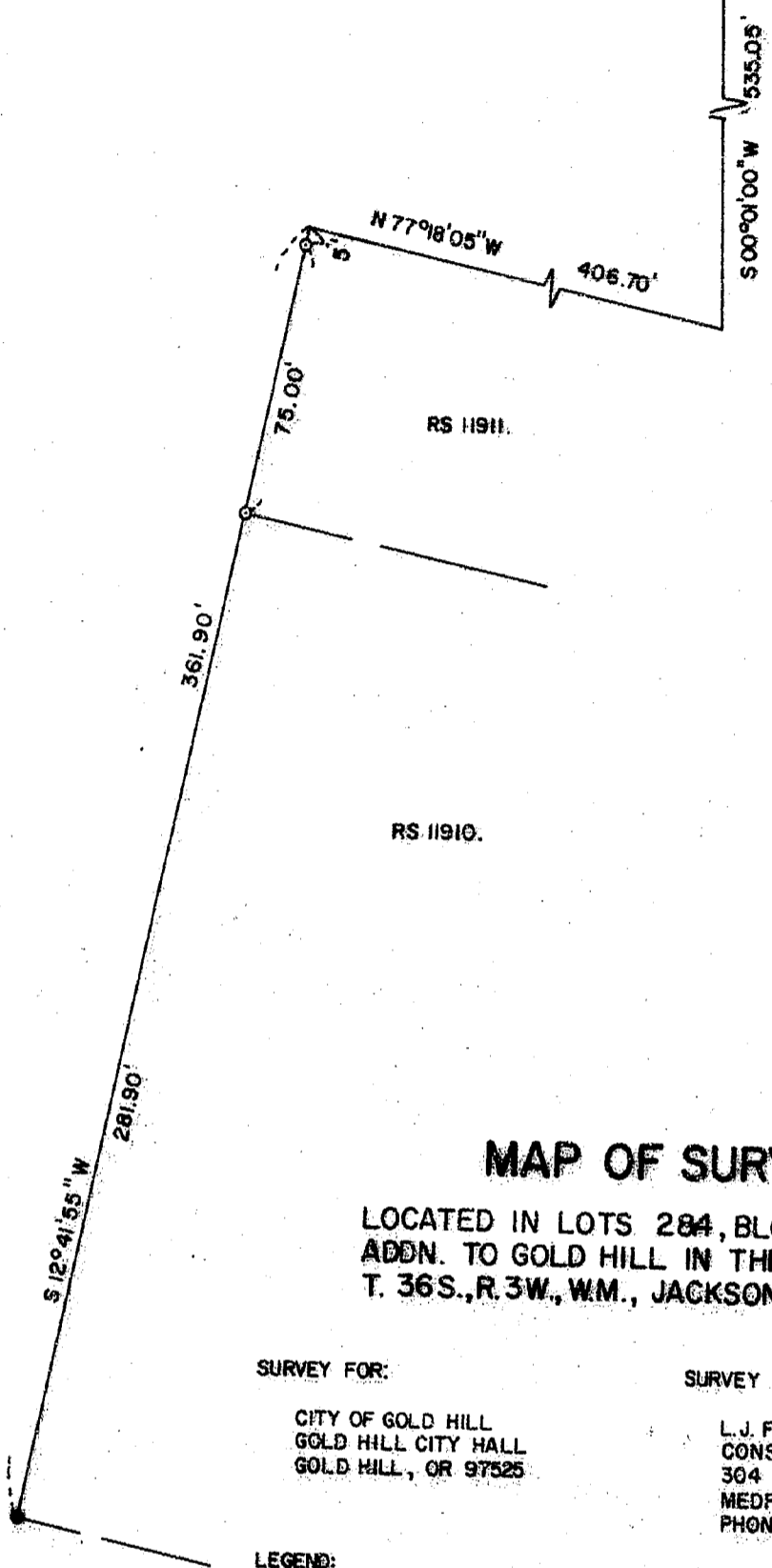

REGISTERED  
PROFESSIONAL  
LAND SURVEYOR

*James E. Hibbs*

OREGON  
JULY 17, 1986  
JAMES E. HIBBS  
2234

### MAP OF SURVEY

LOCATED IN LOTS 284, BLOCK 2, RIVERSIDE  
ADDN. TO GOLD HILL IN THE N.E. 1/4 OF S. 21,  
T. 36 S., R. 3 W., WM., JACKSON COUNTY, OREGON

**SURVEY FOR:**

CITY OF GOLD HILL  
GOLD HILL CITY HALL  
GOLD HILL, OR 97525

**SURVEY BY:**

L.J. FRIAR & ASSOCIATES P.C.  
CONSULTING LAND SURVEYORS  
304 SOUTH HOLLY STREET  
MEDFORD, OR 97501  
PHONE: (503) 772-2782

**LEGEND:**

- ⊕ = FOUND COUNTY SURVEYOR'S BRASS CAPPED MONUMENT & ACCESSORIES.
- = FOUND 5/8" IRON PIN W/ PLASTIC CAP STAMPED MARQUESS & ASSOCIATES.
- = SET 5/8" x 24" IRON PIN W/ PLASTIC CAP STAMPED HIBBS PLS 2234.

**BASIS OF BEARINGS:** R.S. 11910.

**DATE:** JANUARY 13, 1992

\*\* RECEIVED \*\*

Date 1-20-98 By JF

This survey consists of:

1 sheet of Map

1 page of Narrative

JACKSON COUNTY  
SURVEYOR

SCALE: 1" = 50'

12832

363W2 IAA TL2700 ✓

92-03686

500  
Surr 600

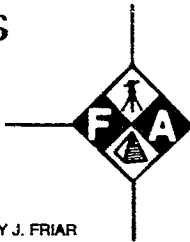

**L.J. FRIAR AND ASSOCIATES**

CONSULTING LAND SURVEYORS

304 S. HOLLY ST.  
MEDFORD, OREGON 97501

LARRY J. FRIAR  
JAMES E. HIBBS

TELEPHONE  
503-772-2782

AFFIDAVIT OF CORRECTION  
Pursuant to O.R.S. 209.255

**12832**

I, James E. Hibbs, Registered Professional Land Surveyor of the State of Oregon No. 2234, do hereby state that I have discovered a drafting error on that survey for the City of Gold Hill, filed January 20, 1992 as Survey No. 12832 in the Jackson County Surveyor's office.

The error is in the labeling of the Section corner numbers on the corner tie. The map shows 15 & 16 in the NW & NE quadrants, respectively and 22 & 21 in the SW & SE quadrants, respectively. The correct labeling should read 16 & 15 in the NW & NE quadrants, respectively, and 21 & 22 in the SW & SE quadrants, respectively.

REGISTERED  
PROFESSIONAL  
LAND SURVEYOR

*James E. Hibbs*  
OREGON  
JULY 17, 1986  
JAMES E. HIBBS  
2234

*James E. Hibbs*  
\_\_\_\_\_  
Surveyor

I, Verlyn Thomas, Jackson County Surveyor, hereby certify that I have examined this Affidavit of Correction, and that the changes are permitted in accordance with O.R.S. 209.255.

*Verlyn Thomas*  
\_\_\_\_\_  
Verlyn Thomas, Jackson Co. Surveyor

Jackson County, Oregon  
Recorded  
OFFICIAL RECORDS

10:08 FEB 11 1992 A.M.

KATHLEEN S. BECKETT  
CLERK and RECORDER

*Joy Ramirez* Deputy

Posted

SURVEY NO. 12832

SURVEY NARRATIVE TO COMPLY WITH O.R.S. 209.250

SURVEY FOR: City of Gold Hill  
Gold Hill City Hall  
Gold Hill, OR 97525

LOCATION: Located in Lots 2 & 4, Block 2, Riverside Addition  
to Gold Hill, in the N.E. 1/4 of Sec. 21, T.36 S.,  
R.3 W., W.M., Jackson County, Oregon.

PURPOSE: To reset monuments set by RS 11910 & 11911 after  
reconstruction of Tiffany Lane.

PROCEDURE: Prior to the beginning of construction referenced  
two pins shown on RS 11910 & 11911, which were to  
be destroyed. Upon completion of the construction  
of the re-aligned Tiffany Lane, reestablished said  
pins at the same position they occupied before  
construction. No attempt was made to determine  
whether or not these corners were in the proper  
position. This survey was performed just to re-  
establish these pins in the position in which they  
were found. The client was informed of this fact.

BASIS OF BEARING: RS 11910.

DATE: January 13, 1992

T36S R3W SEC21AA TL2700

James E. Hibbs, PLS 2234  
L.J. Friar & Associates P.C.  
Consulting Land Surveyors  
304 South Holly Street  
Medford, OR 97501  
(503) 772-2782

