

12824

MAP OF SURVEY

For JONATHAN FARWELL and MARTE L. GRAWOIG

Located in:

D.L.C. No. 53 in the S.W. 1/4 and S.E. 1/4 of Section 33,
T.38S., R.1E., W.M.
Jackson County, Oregon

**** RECEIVED ****
 Date 1-10-92 By CF
 This survey Consists of:
 1 sheet(s) Map
 1 page(s) Narrative
JACKSON COUNTY
SURVEYOR

REGISTERED
PROFESSIONAL
 LAND SURVEYOR

Douglas C. McMahan

OREGON
 JULY 18, 1980
DOUGLAS C. McMAHAN
 No. 1913

HOFFBURN & ASSOCIATES, INC.
 219 NORTH GANDALE AVENUE MEDFORD, OREGON
 779-4841

BY: **DOUGLAS C. McMAHAN** RPLS No. 1913
 SCALE: 1 inch = 100 feet December 6, 1991
 BASIS OF BEARING - SURVEY NO. 5380

- = Set 5/8"x24" iron pin with plastic cap stamped "D. McMahan LS 1913".
- = Found 3/4" iron pipe unless noted otherwise
- S/N = Survey Number
- D/R = Dead Record
- Doc. No. = Dead Records of Jackson County, Oregon

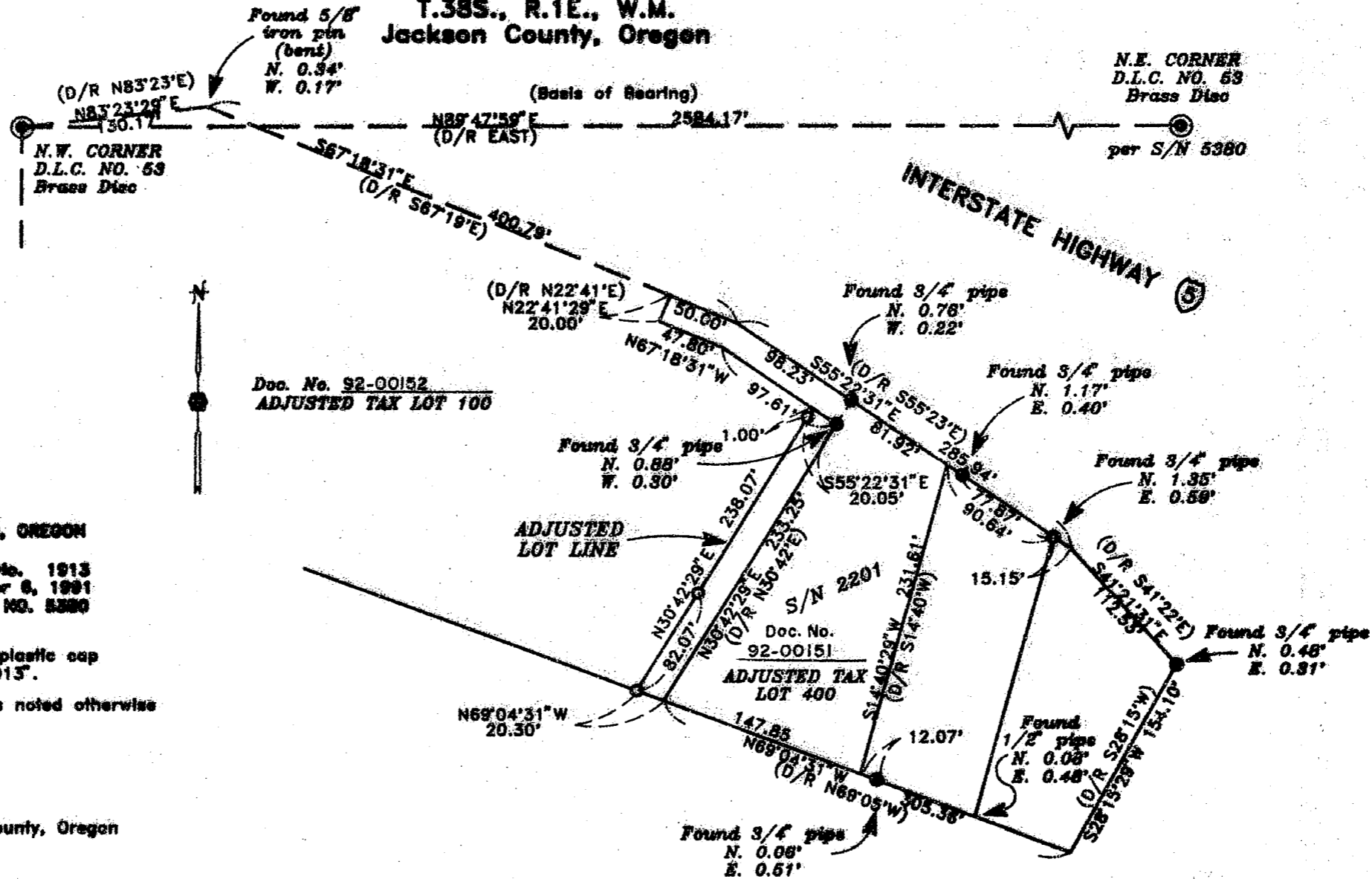

38 1E 04 T.L. 400

12824

12824

SURVEY NO. _____

SURVEY NARRATIVE TO COMPLY WITH PARAGRAPH 209.250
OREGON REVISED STATUTES

SURVEY FOR: Jonathan Farwell
and Marte L. Grawoig
1830 Eagle Mill Road
Ashland, Oregon 97520

LOCATION: In Donation Land Claim No. 53 in the South
one-half of Section 33, Township 38 South,
Range 1 East, Willamette Meridian, Jackson
County, Oregon

PURPOSE: To survey and monument a property line created
by LOT LINE ADJUSTMENT File No. 91-100-LLA

PROCEDURE: Utilizing a one second theodolite and
electronic distance measuring equipment a
control traverse was run tying found monuments
as shown on the attached map. The north line
of Donation Land Claim No. 53 was held for
control. The location of the adjusted lot
line was then computed and monuments set as
shown.

BASIS OF BEARING: Recorded Survey Number 5380

DATE: December 6, 1991

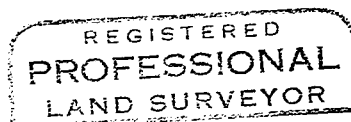
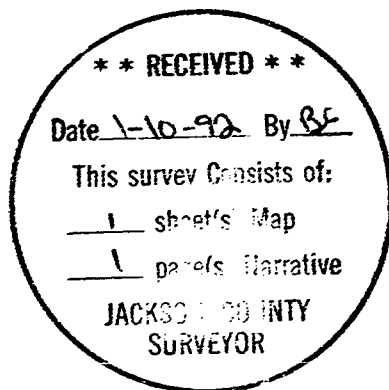

Douglas C. McMahan

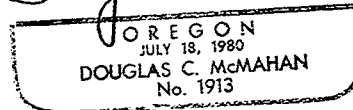

Douglas C. McMahan
Hoffbuhr & Associates, Inc.
219 N Oakdale
Medford, Oregon 97501