

12809

PLAT OF SURVEY

LOCATED in the SW 1/4 and the SE 1/4 of Section 30,
T. 36 S., R. 4 W., W.M., Jackson County, Oregon
November 25, 1991

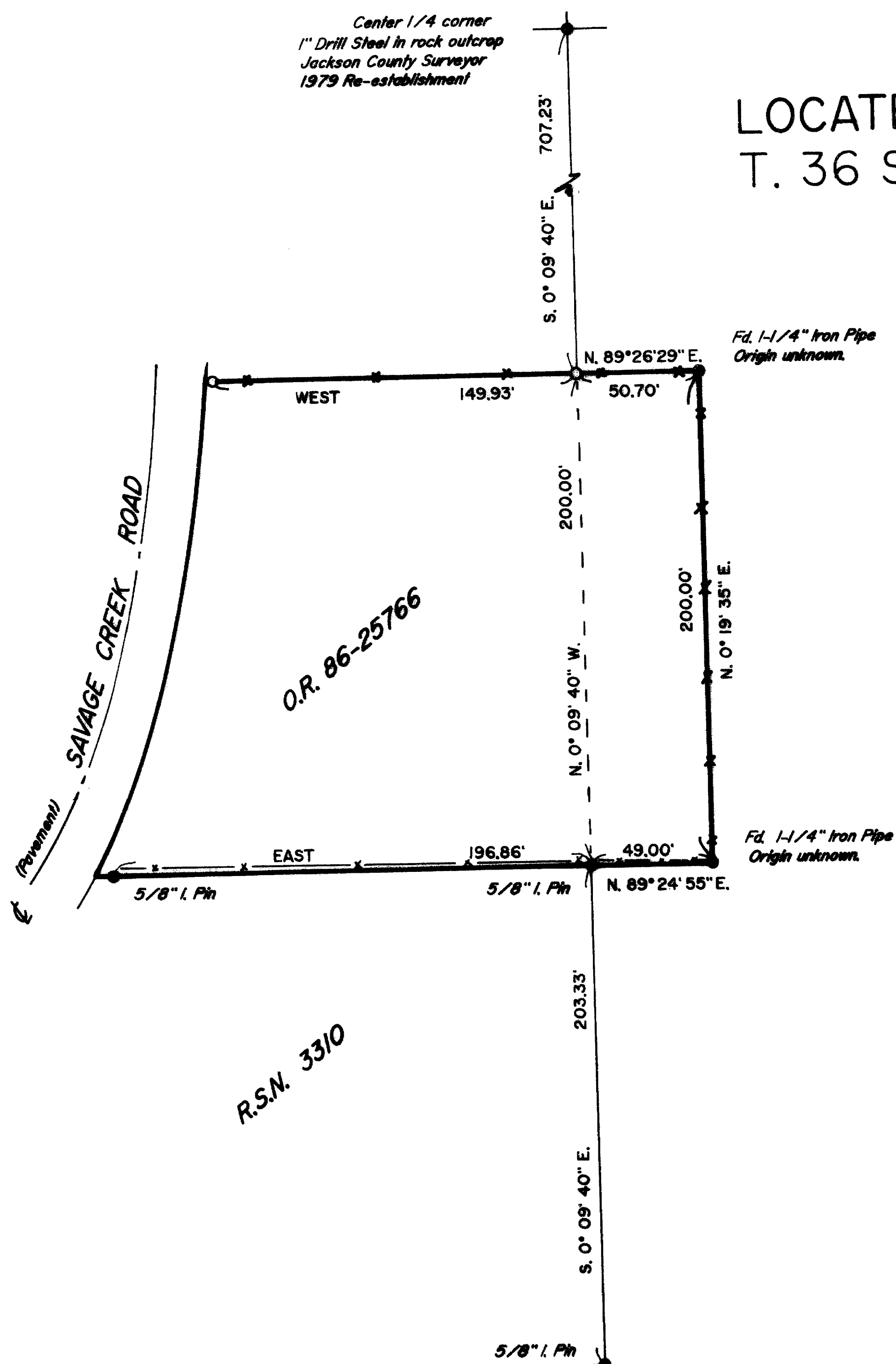

SURVEYED FOR : *George & Laura Tocher*
441 Savage Creek Road
Grants Pass, OR 97527

SURVEYED BY : *Edwards Surveying and Land Planning Inc.*
823 West 8th Street
Medford, OR 97501
Phone : (503) 776-2313

LEGEND

SCALE : 1" = 60'

R.S.N. = Recorded Survey Number

BASIS OF BEARINGS : R.S.N. 3310

- Indicates Found survey monuments as noted.
- Indicates Set 5/8" x 24" Steel Pin w/Plastic Cap stamped "D.W. EDWARDS-PLS 741"

REGISTERED
PROFESSIONAL
LAND SURVEYOR

Darrel W. Edwards

OREGON
JULY 8, 1968
DARREL W. EDWARDS
741

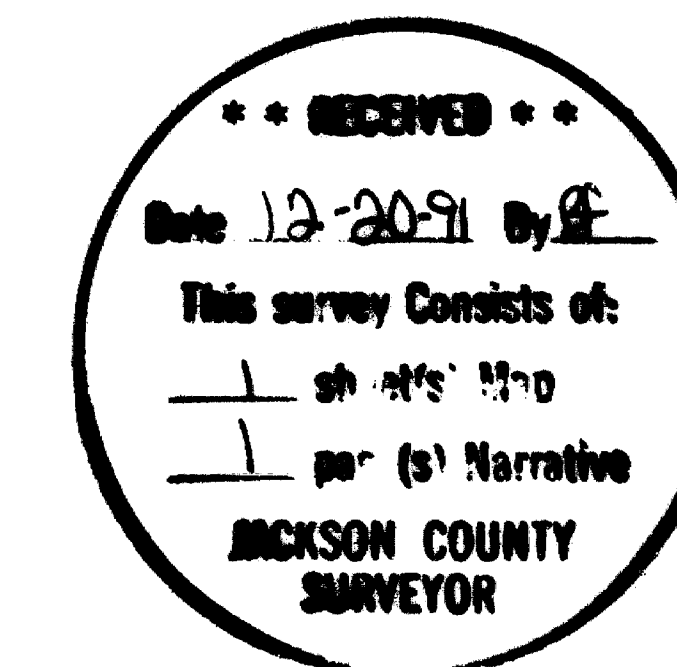

T36-4W-30C Tax Lot 800

12809

Edwards Surveying & Land Planning Inc.

DARREL W. EDWARDS
OREGON REG. 741
ARIZONA REG. 9746



DAVID A. EDWARDS
OREGON REG. 2339

REGISTERED LAND SURVEYORS
823 WEST 8TH ST.
MEDFORD, OREGON 97501
(503) 776-2313 • (503) 471-7059

SURVEY NUMBER 12809

SURVEY NARRATIVE TO COMPLY WITH CHAPTER 209, PARAGRAPH 205,
OREGON REVISED STATUTES

SURVEY FOR: George and Laura Tocher
441 Savage Creek Road
Grants Pass, OR 97527

LOCATION: Southwest 1/4 and Southeast 1/4 of Section 30, Township
36 South, Range 4 West of the Willamette Meridian,
Jackson County, Oregon.

PURPOSE: Survey outside boundaries of tract of land described in
Document Number 86-25766 Official Records, Jackson
County, Oregon.

PROCEDURE: Found monuments set in Recorded Survey No. 3310.
Traversed Northerly and made tie to center 1/4 corner
of Section 30 as described in Jackson County Surveyor's
1979 Re-establishment. Found 1 1/4" iron pipes at
fence corners as shown on the accompanying plat and
called for in the deed description of subject property.
Set two pins on the North line as shown on the
accompanying plat of survey.

BASIS OF
BEARINGS: Recorded Survey No. 3310.

EQUIPMENT: Nikon NTD-4 Semi-automatic Theodolite/E.D.M.

DATE
COMPLETED: November 25, 1991

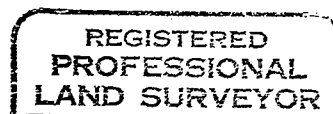
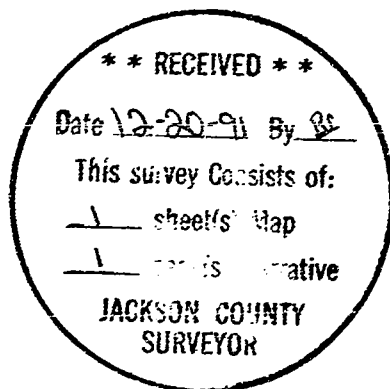

Darrel W. Edwards

