

12807

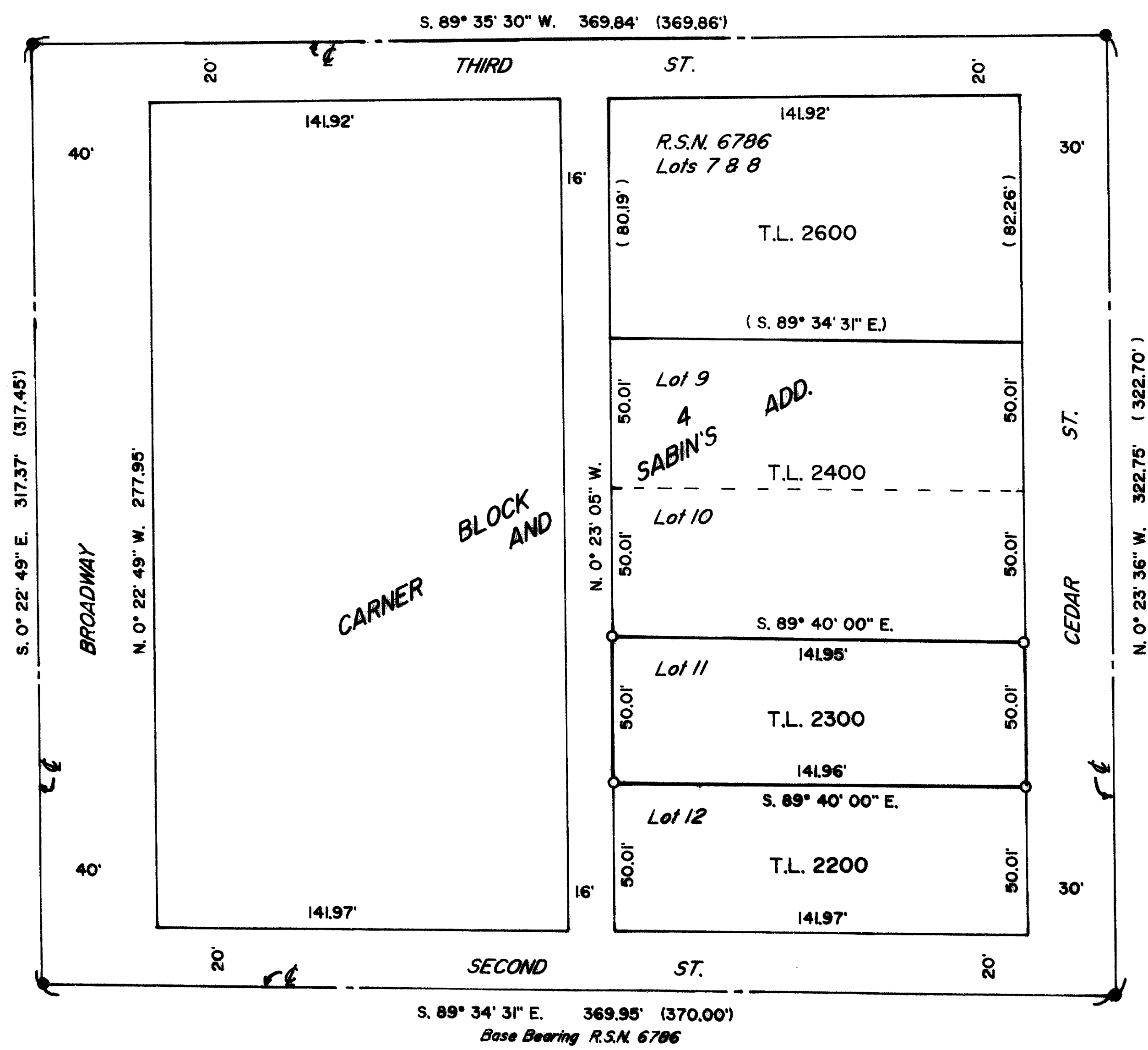

# PLAT OF SURVEY

LOCATED in the SW 1/4 of Sec. 15, T.36S.,  
R.4W., W.M., Jackson County, Oregon

November 4, 1991

**SURVEYED FOR:** Dave Thomas  
P.O. Box 446  
Rogue River, OR. 97537

**SURVEYED BY:** Edwards Surveying and Land Planning Inc.  
823 W. 8th Street  
Medford, Oregon 97501  
Phone: (503) 776-2313

## LEGEND

- Indicates 5/8" steel pin found per R.S.N. 6746
- Indicates 5/8" X24" Steel Pin w /yellow Plastic Cap mkd. "D.W. EDWARDS-PLS 741" set.

SCALE: 1" = 50'

BASIS OF BEARINGS: R.S.N. 6786

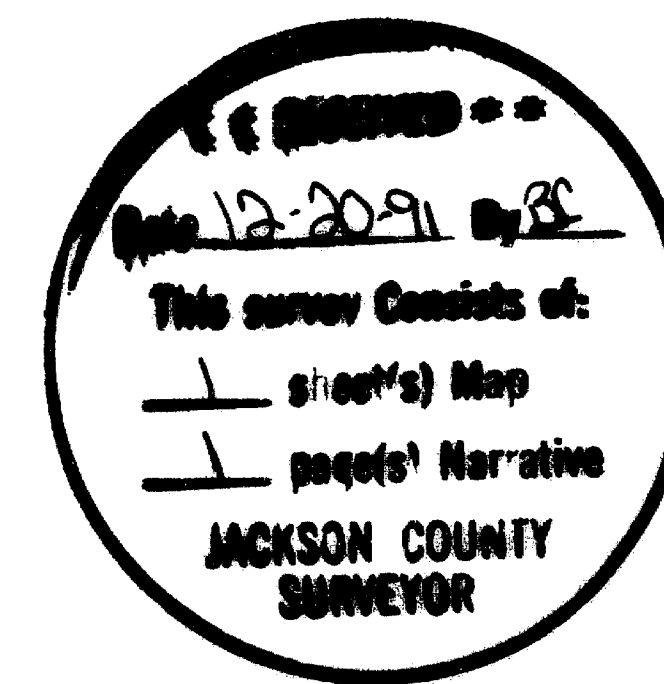

REGISTERED  
PROFESSIONAL  
LAND SURVEYOR

*Darrel W. Edwards*

OREGON  
JULY 8, 1966  
DARREL W. EDWARDS  
741



T36-4W, 15CC, T.L. 2300

12807

# Edwards Surveying & Land Planning Inc.

DARREL W. EDWARDS  
OREGON REG. 741  
ARIZONA REG. 9746



DAVID A. EDWARDS  
OREGON REG. 2339

REGISTERED LAND SURVEYORS  
823 WEST 8TH ST.  
MEDFORD, OREGON 97501  
(503) 776-2313 • (503) 471-7059

SURVEY NUMBER 12807

## SURVEY NARRATIVE TO COMPLY WITH CHAPTER 209, PARAGRAPH 205, OREGON REVISED STATUTES

**SURVEY FOR:** Dave Thomas  
P.O. Box 446  
Rogue River, OR 97537

**LOCATION:** Southwest 1/4 of Section 15, Township 36 South, Range 4  
West of the Willamette Meridian in the City of Rogue  
River, Jackson County, Oregon.

**PURPOSE:** To set the four corners of Lot 11, Block 4, CARNER AND  
SABIN'S ADDITION in the City of Rogue River, Jackson  
County, Oregon.

**PROCEDURE:** Used center line monuments set in Recorded Survey No. 6746  
for control. Set the four corners of Lot 11 as shown on  
the accompanying plat. Set 5/8" x 24" steel pins with  
yellow plastic caps marked "DW EDWARDS-PLS 741".

**BASIS OF  
BEARINGS:** Center line of Second Street per Recorded Survey No. 6786.

**EQUIPMENT:** Nikon NTD-4 Semi-automatic Theodolite/E.D.M.

**DATE  
COMPLETED:** November 4, 1991

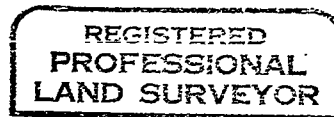
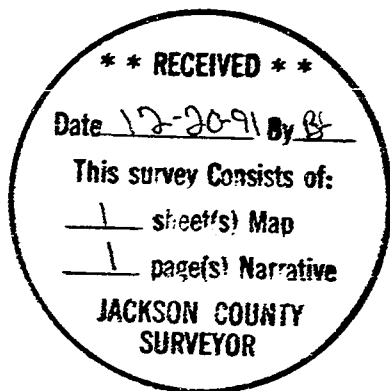

*Darrel W. Edwards*

