

12805

RECEIVED
 Date 12-23-91 By [Signature]
 This survey consists of:
 1. Map
 2. Narrative
 JACKSON COUNTY SURVEYOR

MAP OF SURVEY
 For
U.S. WEST COMMUNICATIONS

Located in:

the S.W. 1/4 of Section 35,
 T.38S., R.1W., Willamette Meridian
 Jackson County, Oregon

HOFFBUHR & ASSOCIATES, INC.
 219 NORTH OAKDALE AVENUE MEDFORD, OREGON
 778-4841

BY: DARRELL L. HUCK FLS No. 2023
 SCALE: 1 inch = 100 feet November 20, 1991
 BASIS OF BEARING - SURVEY No. 2696

- = Set 5/8" x 24" iron pin with plastic cap stamped "D. Huck LS 2023".
- = Found 5/8" iron pin or otherwise noted
- ⊙ = Found brass cap monument
- S/N = Survey Number

REGISTERED
 PROFESSIONAL
 LAND SURVEYOR

Darrell L. Huck
 OREGON
 FEBRUARY 4, 1963
 DARRELL L. HUCK
 2923

S/N 2696

SECTION CORNER
 Found brass disc
 12 inches deep
 per Jackson County
 Re-establishment

34 35 S89°19'50"E 352.685' (Basis of Bearing)
 3 2 332.705'

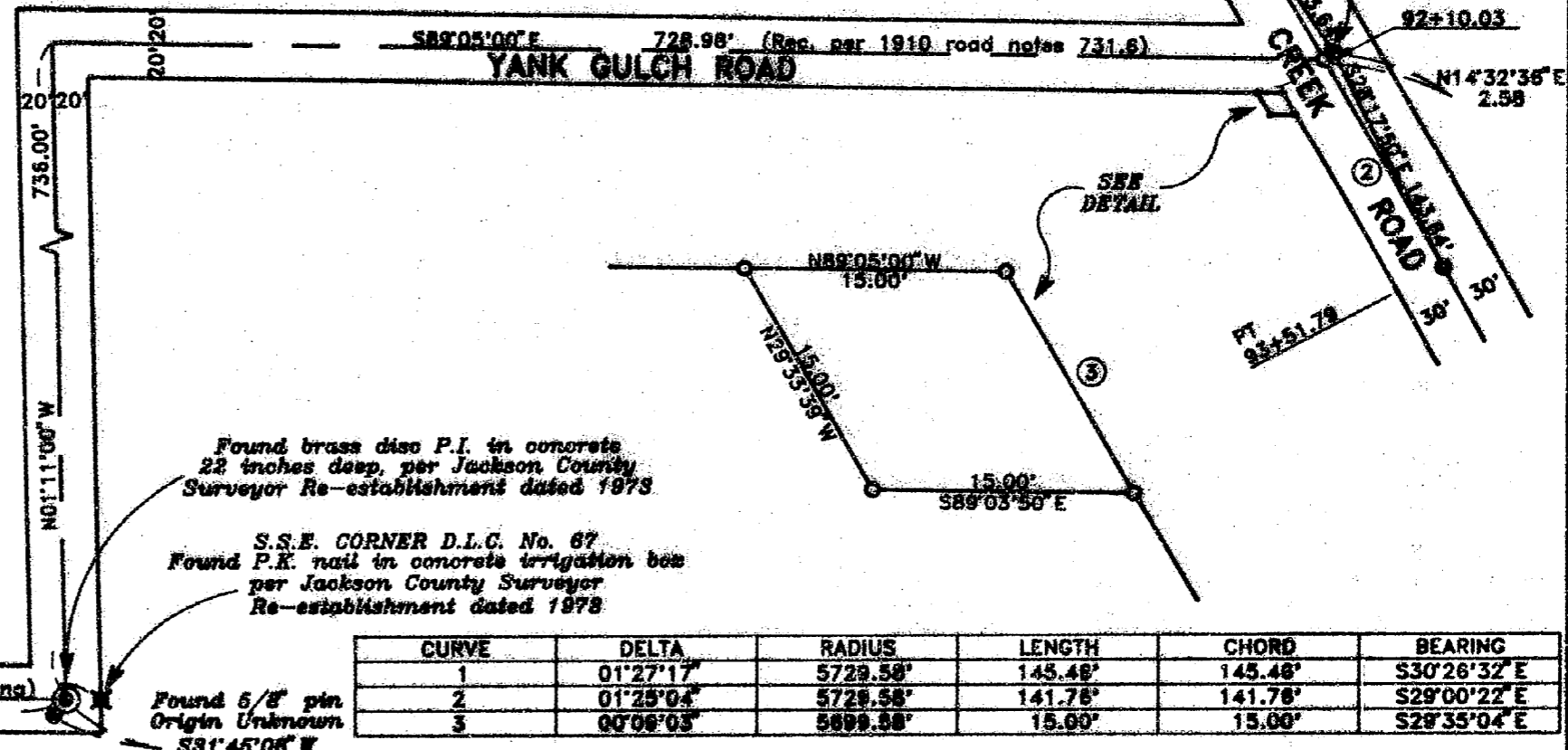

38 1W 35, T.L. 2200

SHEET 1 OF 1

12805

SURVEY NO. 12805

SURVEY NARRATIVE TO COMPLY WITH PARAGRAPH 209.250
OREGON REVISED STATUTES

FOR: U.S. West Communications
132 West Fourth Street
Medford, Oregon 97501

LOCATION: Southwest one-quarter (1/4) of Section 35,
Township 38 South, Range 1 West of the
Willamette Meridian, Jackson County, Oregon

PURPOSE: To survey and monument an easement location
as described in Instrument No. 91-19855,
Official Records, Jackson County, Oregon

PROCEDURE: Utilizing a one-second theodolite and
electronic distance measuring equipment a random traverse was run
tying found monuments from Recorded Survey No. 2696 and Recorded
Survey No. 6380. Road control for the centerline of Yank Gulch
Road has been established for Recorded Survey No. 2696 and I
refer you to the narrative of that survey for the procedure used.
Using found monuments from that survey and the 1910 road notes I
determined a location for the centerline of Yank Gulch Road. The
Jackson County Public Works Department has surveyed and
monumented Wagner Creek Road as shown on Recorded Survey No.
6380. With the location of the road intersection determined the
location of the easement was computed and monuments set as shown
on the attached map.

Basis of Bearing: Survey No. 2696

Date: November 20, 1991

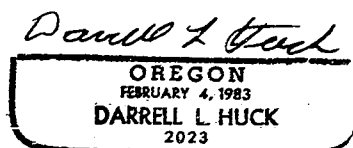
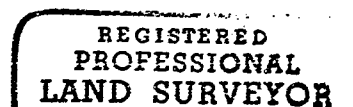
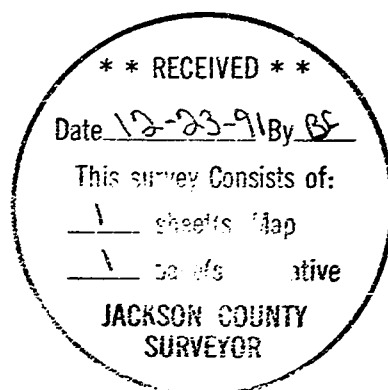

Darrell L. Huck
Hoffbuhr & Associates, Inc.
219 North Oakdale
Medford, Oregon 97501