

0821

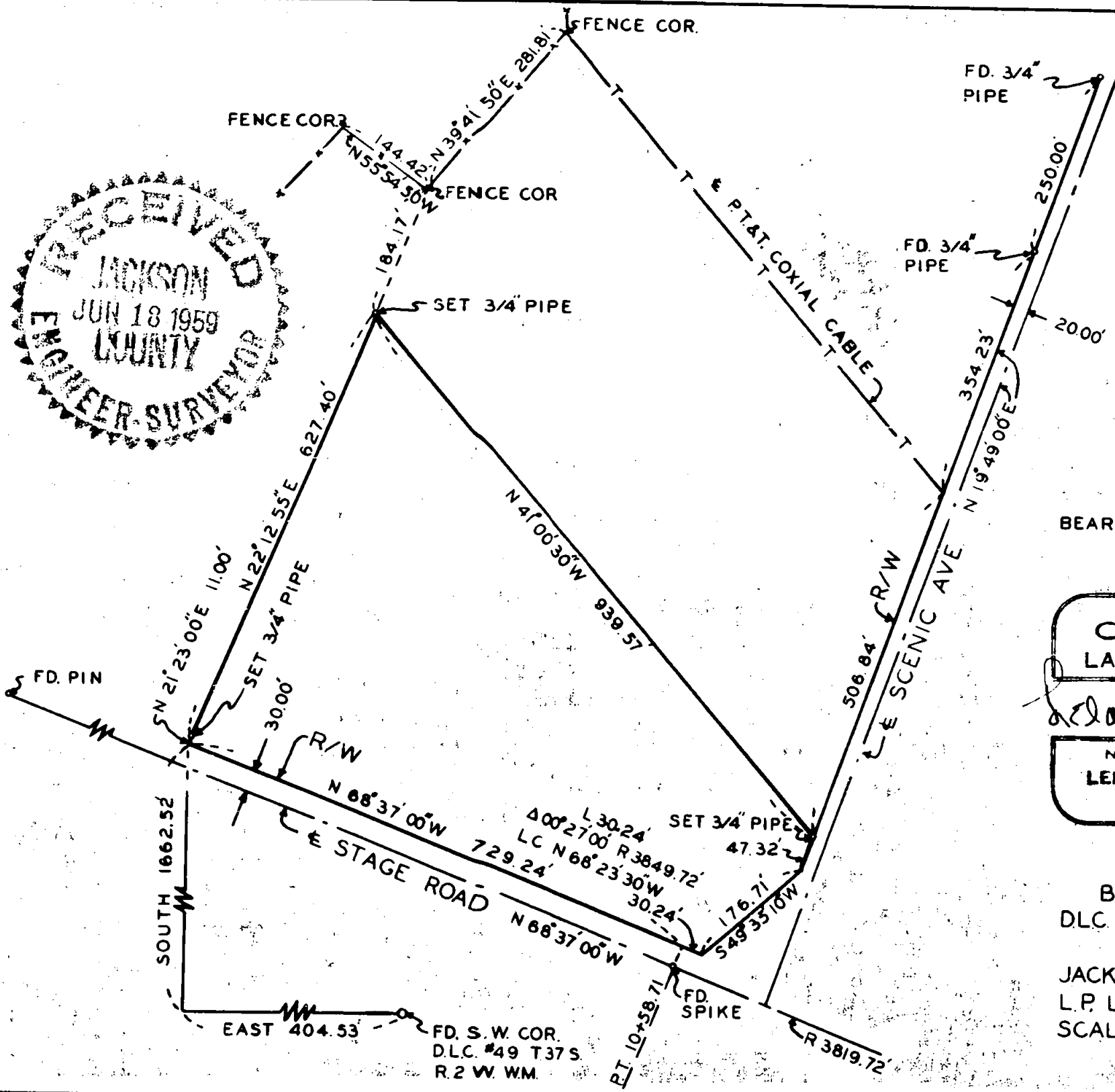
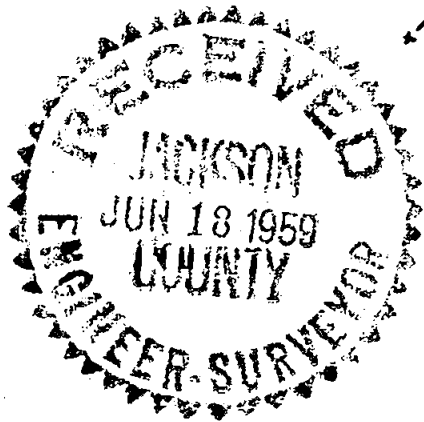

BEARINGS BY PREVIOUS SURVEY

REGISTERED  
**OREGON**  
 LAND SURVEYOR  
*Leland P. Lovejoy*  
 NOVEMBER 18, 1949  
 LELAND P. LOVEJOY  
 282

BOUNDARY SURVEY  
 DLC #49, GOV'T LOT 2, SEC. 6,  
 T. 37 S. R. 2 W. WM.  
 JACKSON COUNTY, OREGON  
 L.P. LOVEJOY LS MEDFORD, ORE  
 SCALE 1"=200' FEB. 6, 1959

1280

1280

Locker

Survey Narrative to Comply with Section 87-3301947 Oregon State Laws

Survey for: Clocksin & Thompson  
Scenic Avenue  
Central Point, Oregon

Purpose of Survey: To establish property boundaries.

Survey Location: D. L. C. 49 and Government Lot 2,  
Section 6, Township 37 South,  
Range 2 West, Willamette Meridian,  
Jackson County, Oregon.

Survey Procedure: Found corner and survey monuments  
as indicated on map and used this for  
basis of survey control. Set 3/4"  
galvanized iron pipes. Bearings by  
previous survey.

Leland P. Lovejoy  
Registered Land Surveyor  
Work completed March 20, 1959

