

# PLAT OF SURVEY

LOCATED in the NW 1/4 of Sec. 35, T. 35 S., R. 4 W., W.M.,  
Jackson County, Oregon.

October 22, 1991.

SURVEYED FOR: *U.S. Bank*  
*c/o Dorothy Pollock*  
*550 NE "E" Street*  
*Grants Pass, Oregon 97526*

SURVEYED BY: *Edwards Surveying and Land Planning Inc.*  
*823 W. 8th Street*  
*Medford, Oregon 97501*  
*Phone: (503) 776-2313*

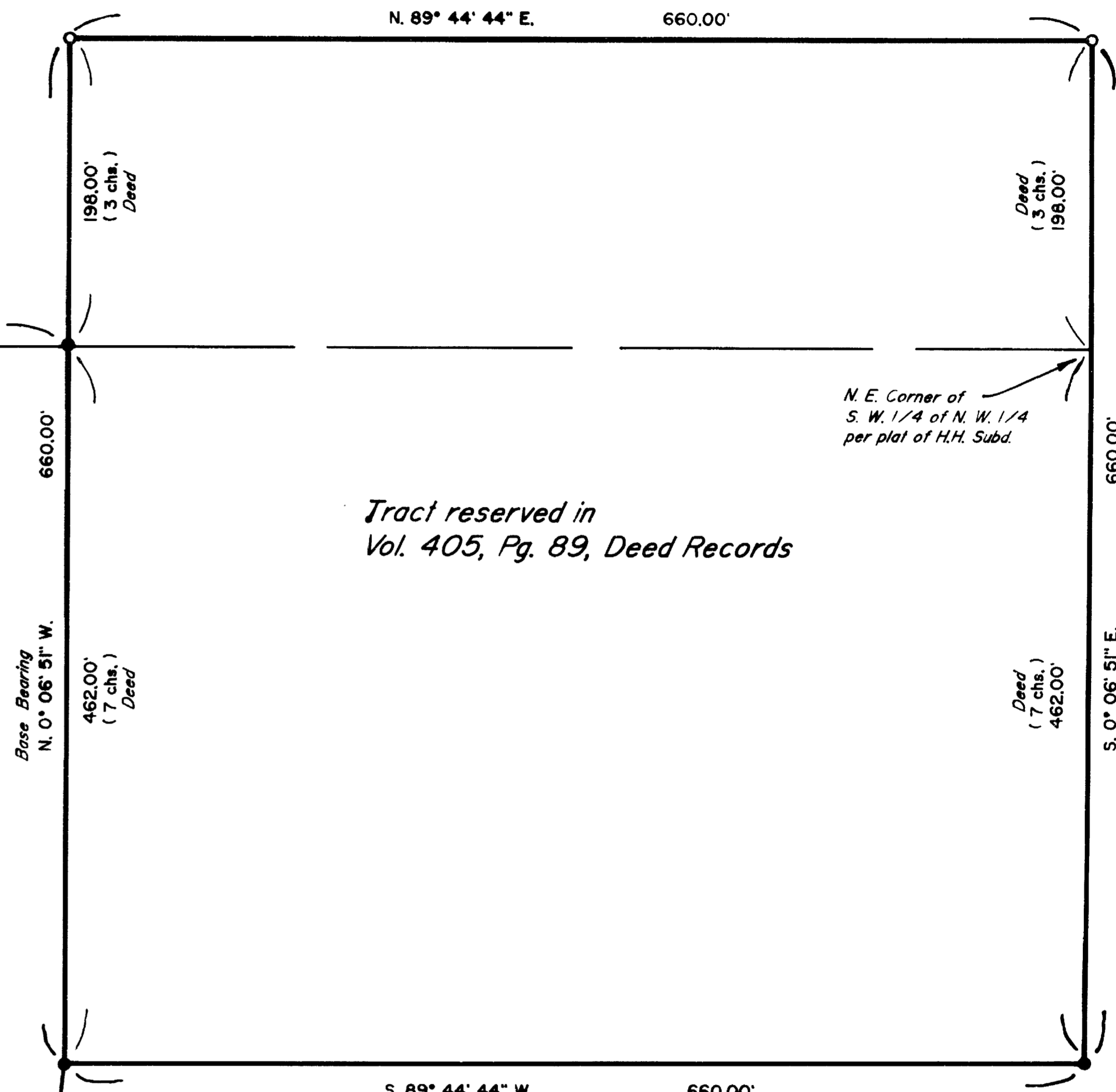
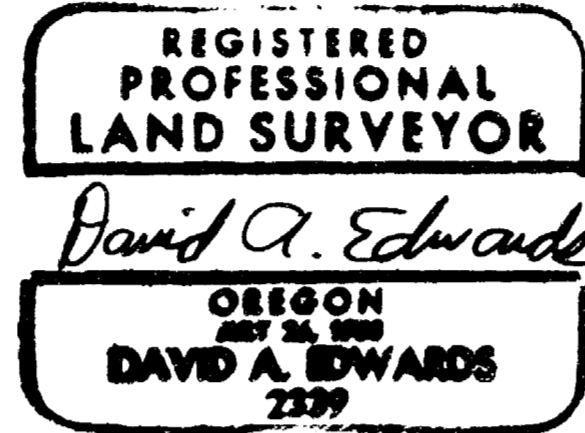

### LEGEND

- Indicates 5/8" diam. steel pin found per plat of HEAVENLY HILLS SUBDIVISION.
  - Indicates 5/8" x 24" steel pin w/plastic cap mkd. "D.A. EDWARDS-LS 2339" set.
  - ( ) Denotes record data per recorded plat of HEAVENLY HILLS SUBDIVISION except where noted.
- SCALE: 1" = 100'
- BASIS OF BEARINGS: Recorded plat of HEAVENLY HILLS SUBDIVISION as shown hereon.

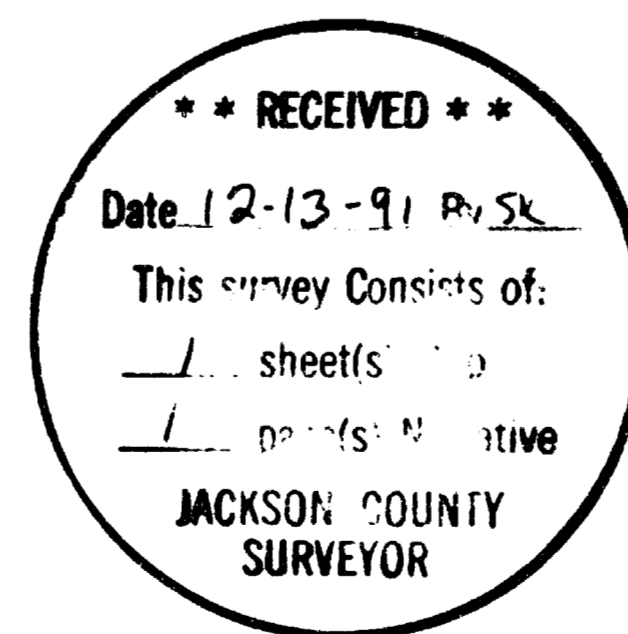

# Edwards Surveying & Land Planning Inc.

DARREL W. EDWARDS  
OREGON REG. 741  
ARIZONA REG. 9746



DAVID A. EDWARDS  
OREGON REG. 2339

REGISTERED LAND SURVEYORS  
823 WEST 8TH ST.  
MEDFORD, OREGON 97501  
(503) 776-2313 • (503) 471-7059

SURVEY NUMBER 12798

SURVEY NARRATIVE TO COMPLY WITH CHAPTER 209, PARAGRAPH 250,  
OREGON REVISED STATUTES

SURVEY FOR: U.S. Bank c/o Dorothy Pollock  
550 NE "E" Street  
Grants Pass, Oregon 97526

LOCATION: In the NW 1/4 of Sec. 35, T. 35 S.,  
R. 4 W., W.M., Jackson County, Oregon.

PURPOSE: To locate and monument a tract of land  
described as the reservation in Vol. 405, Page  
89, Deed Records, as shown on the accompanying  
plat.

PROCEDURE: Utilized for control monuments of record per  
plat of HEAVENLY HILLS SUBDIVISION as shown.  
Traversed around the exterior of the subject  
tract and obtained a good closure. Monuments  
set on this survey consist of 5/8" x 24" stel  
pins with red plastic caps mkd. "D.A. EDWARDS-  
LS 2339".

BASIS OF BEARINGS: Recorded plat of HEAVENLY HILLS SUBD. as shown.

EQUIPMENT: Nikon NTD-4 Semi-automatic theodolite/E.D.M.

DATE COMPLETED: October 22, 1991

REGISTERED  
PROFESSIONAL  
LAND SURVEYOR

*David A. Edwards*

OREGON  
JULY 26, 1990  
DAVID A. EDWARDS  
2339

\*\* RECEIVED \*\*

Date 12-13-91 By SK

This survey Consists of:

1 sheet(s) Map

1 page(s) Narrative

JACKSON COUNTY  
SURVEYOR