

# PLAT OF SURVEY

LOCATED in the SW 1/4 of Sec. 19, T. 36 S., R. 4 W., W.M.,  
Jackson County, Oregon  
November 14, 1991

SURVEY FOR: *Pat Drury*  
1266 Kincaid Rd.  
Williams, Oregon

SURVEY BY: *Edwards Surveying and Land Planing Inc.*  
823 W. 8th Street  
Medford, Oregon  
Phone: (503) 776-2313

REGISTERED  
PROFESSIONAL  
LAND SURVEYOR

*Darrel W. Edwards*

OREGON  
JULY 8, 1960  
DARREL W. EDWARDS  
741

## LEGEND

- Indicates 5/8" diam. steel pin fd. per R.S.N. 9297
- Indicates 5/8" x 24" steel pin w/plastic cap mkd. "D.W. EDWARDS-LS 741" set.

R.S.N. = Recorded Survey Number

SCALE: 1" = 60'

BASIS OF BEARINGS: R.S.N. 9297

( ) Denotes Deed Record Data

( East )  
N. 89° 39' 26" E. 1401.00'  
NW cor. Gov't Lot 3  
Fd. 5/8" diam. steel pin per R.S.N. 6016

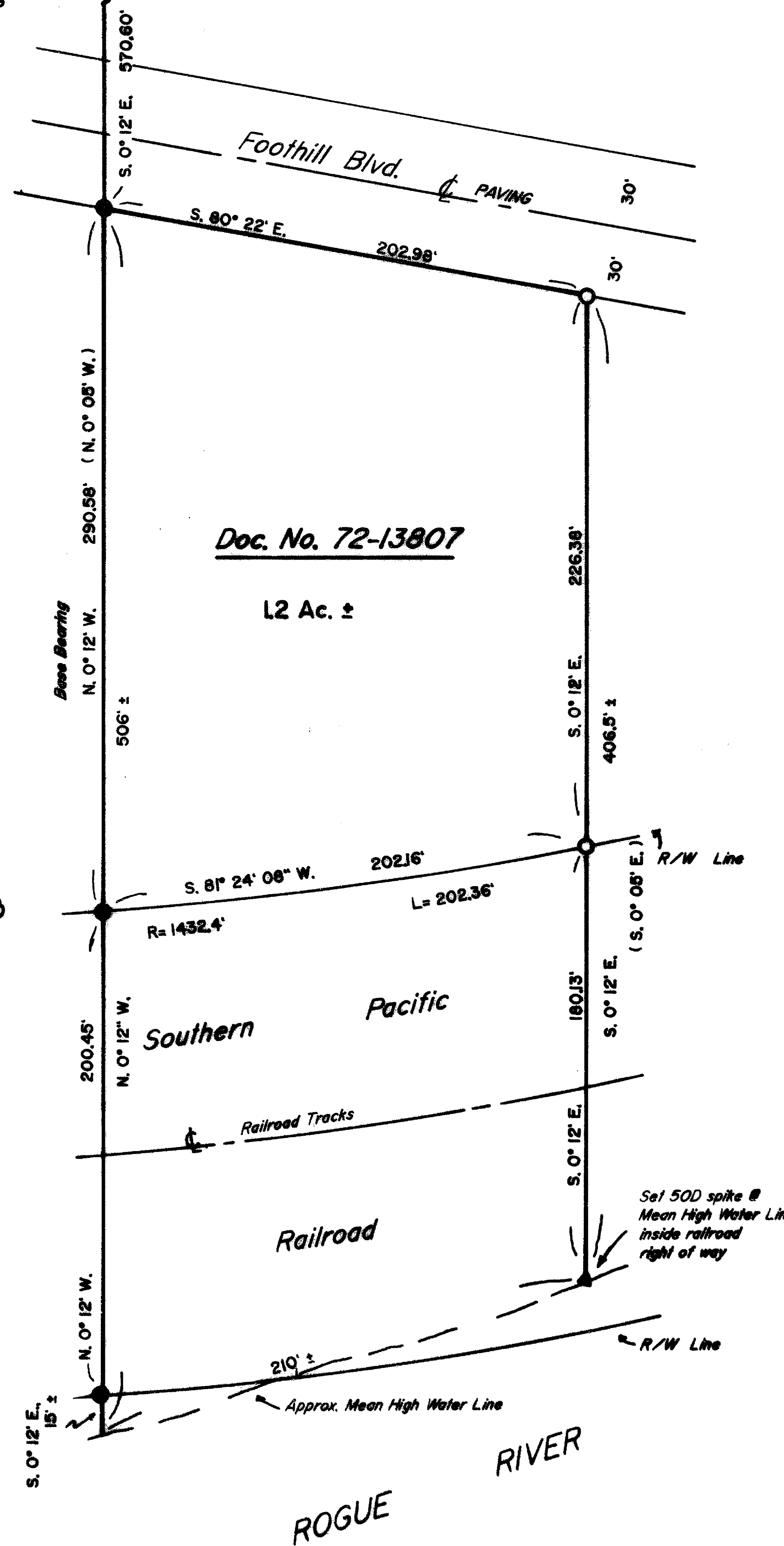

See R.S.N.  
9297 & 9968

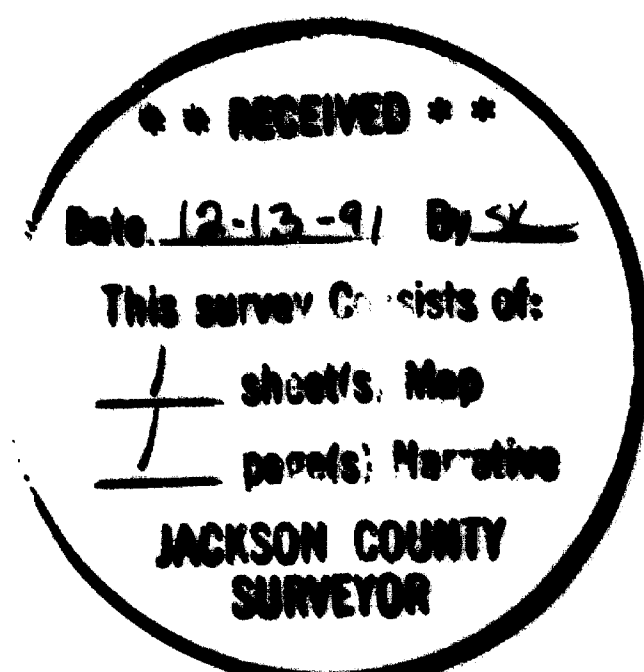

T36-4W-19 T.L. 1301

12796

12796

12796

# Edwards Surveying & Land Planning Inc.

DARREL W. EDWARDS  
OREGON REG. 741  
ARIZONA REG. 9746



DAVID A. EDWARDS  
OREGON REG. 2339

REGISTERED LAND SURVEYORS  
823 WEST 8TH ST.  
MEDFORD, OREGON 97501  
(503) 776-2313 • (503) 471-7059

SURVEY NUMBER 12796

SURVEY NARRATIVE TO COMPLY WITH CHAPTER 209, PARAGRAPH 250,  
OREGON REVISED STATUTES

**SURVEY FOR:** Pat Drury  
1266 Kincaid Road  
Williams, Oregon 97544

**LOCATION:** In the SW 1/4 of Sec. 19, T. 36 S.,  
R. 4 W., W.M., Jackson County, Oregon.

**PURPOSE:** To locate and monument the East line of tract  
described in Doc. No. 72-13807, Official  
Records, as shown on the accompanying plat.

**PROCEDURE:** Utilizing monuments and data of record per  
recorded surveys numbered 9297 and 9968, as  
well as data found in the above noted deed,  
computed the boundary to be monumented.  
Traversed said line as set monuments as shown.  
Monuments set on this survey consist of 5/8" x  
24" steel pins with red plastic caps mkd.  
"D.W. EDWARDS-LS 741".

**BASIS OF  
BEARINGS:** West line of subject tract per R.S.N. 9297 as  
shown on the accompanying plat.

**EQUIPMENT:** Nikon NTD-4 Semi-automatic theodolite/E.D.M.

**DATE  
COMPLETED:** November 14, 1991

