

1278

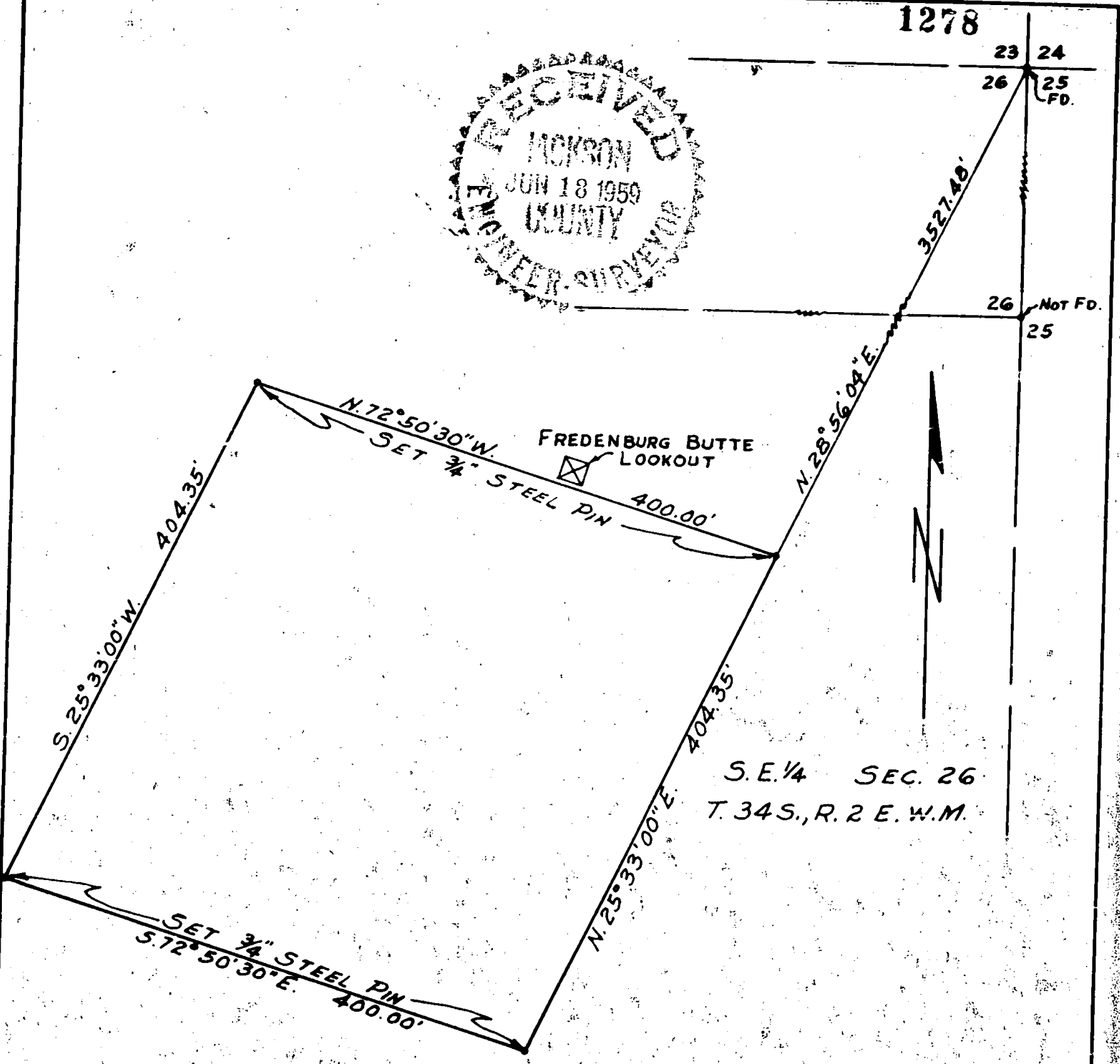
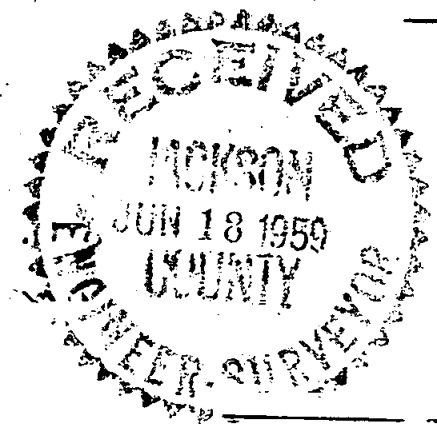

S.E. 1/4 SEC. 26
T. 34 S., R. 2 E. W.M.

NOTE:
BEARINGS BY SOLAR OBSERVATION.

REGISTERED
OREGON
LAND SURVEYOR

L.P. Lovejoy

NOVEMBER 18, 1949
LELAND P. LOVEJOY
262

BOUNDARY SURVEY
SITUATED
IN S.E. 1/4 SEC. 26, T. 34 S., R. 2 E. W.M.
JACKSON COUNTY, OREGON
FOR
CALIFORNIA OREGON TELEVISION INC.
MEDFORD, OREGON

L.P. LOVEJOY, L.S. MEDFORD, ORE.
SCALE: - 1" = 100' JULY, 20, 1958

CAL ORE TEL INC.

1278

Survey Narrative to Comply with Section 87-3301947 Oregon State Laws

Survey for: California Oregon Television, Inc.
2000 Crater Lake Highway
Medford, Oregon

Purpose of Survey: To establish property boundaries.

Survey Location: Southeast Quarter (1/4) of Section 26,
Township 34 South, Range 2 East,
Willamette Meridian, Jackson County,
Oregon.

Survey Procedure: Found section corner monument as
indicated on map. Set 3/4" steel pins.
Bearings based on solar observations.

Leland P. Lovejoy
Registered Land Surveyor
Work completed August 20, 1958

