

12779

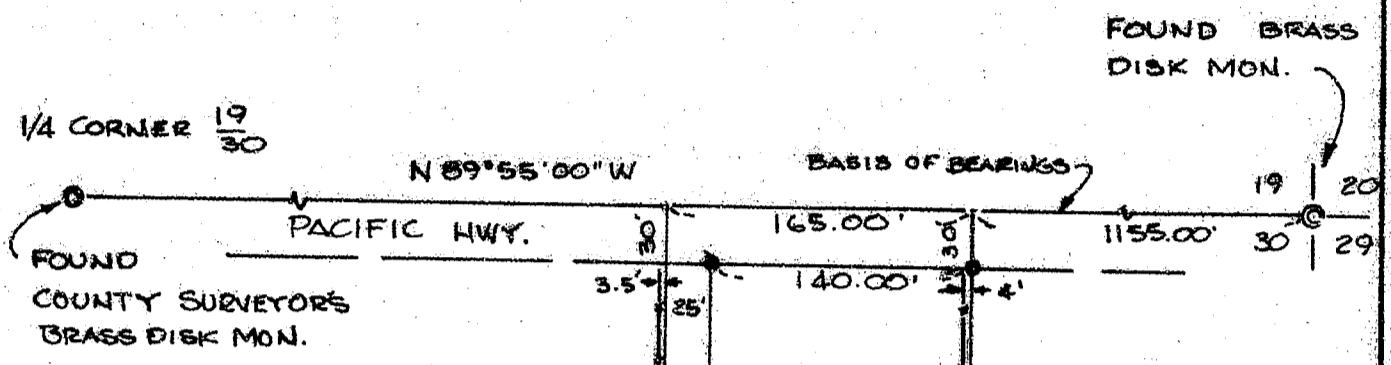

REGISTERED
PROFESSIONAL
LAND SURVEYOR

Larry J. Friar

OREGON
JULY 18, 1971
LARRY J. FRIAR
981

LEGEND:

- = FOUND MONUMENT AS SHOWN
- = SET 5/8" DIA. IRON PIN WITH PLASTIC CAP MARKED PLS 961

** RECEIVED **

Date 12-11-91 By [Signature]

This survey consists of:

1 sheet(s) Map

1 page(s) Narrative

JACKSON COUNTY
SURVEYOR

MAP OF SURVEY
FOR
ROY & SHIRLEY BARROW

LOCATED IN THE N.E. 1/4 OF SECTION 30
T. 36 S., R. 4 W., W.M.
JACKSON COUNTY, OREGON

DATE: NOV. 27, 1991 SCALE: 1"=100'
BASIS OF BEARING: N. LINE NE 1/4 S. 30
PER SURVEY NO. 6825

SURVEY BY:
L. J. FRIAR & ASSOCIATES
304 S. HOLLY ST.
MEDFORD, OR. 97501

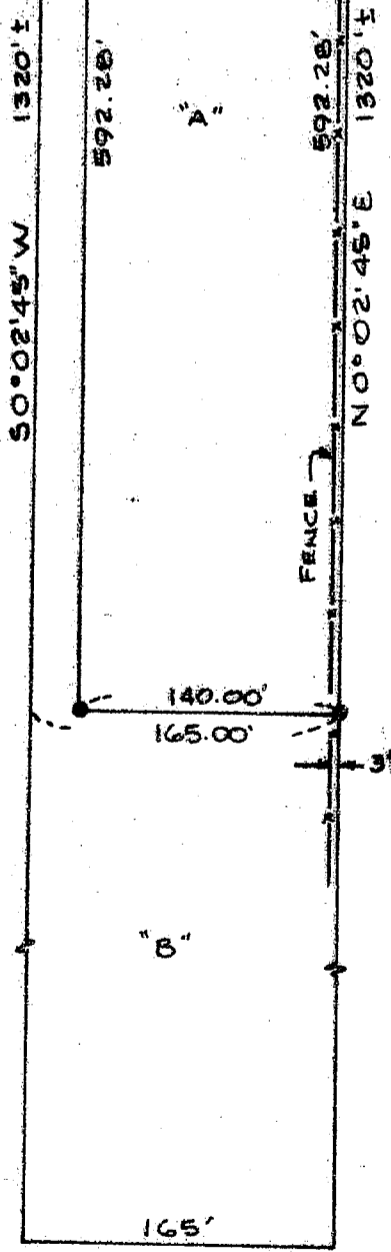

12779

T. 36 S., R. 4 W. S. 30 A T.L. 800 + 900

SURVEY NO. 12779

SURVEY NARRATIVE TO COMPLY WITH O.R.S. 209.250

SURVEY FOR: Roy and Shirley Barrow
P.O. Box 1031
Rogue River, Oregon

LOCATION: N.E. 1/4 of Section 30, T.36 S. , R.4 W.,
W.M., Jackson County, Oregon.

PURPOSE: To Survey and Monument a Lot Line Adjustment,
Jackson County file No. 91-98-LLA.

PROCEDURE: Measured deed distance west along the North line
of Section 30 and ran the North and side lines of
parcels parallel with the East section line per
bearing shown on Survey No. 6825. No attempt was
made to determine the correct location of the South
line of the overall parcels.

BASIS OF BEARING: Survey No. 6825

DATE: December 3, 1991

T36S,R4W SEC 30A TL 800 & 900

Larry J. Friar, PLS 961
L.J. Friar & Associates P.C.
Consulting Land Surveyors
304 South Holly Street
Medford, OR 97501
(503) 772-2782

