

# MAP OF SURVEY

Located in the W. 1/2 of the N.E. 1/4 of Sec. 19,  
T.35 S., R.3 E., W.M., Jackson County, Oregon.  
LOT LINE ADJUSTMENT JACKSON COUNTY FILE NO. 91-103 LLA.

Butte Falls-Fish Lake Hwy.

**SURVEY FOR:**

Trails End Realty  
21675 Highway 62  
Shady Cove, OR 97539

**SURVEY BY:**

L.J. Friar & Associates, P.C.  
Consulting Land Surveyors  
304 South Holly Street  
Medford, Oregon 97501  
Phone: (503) 772-2782

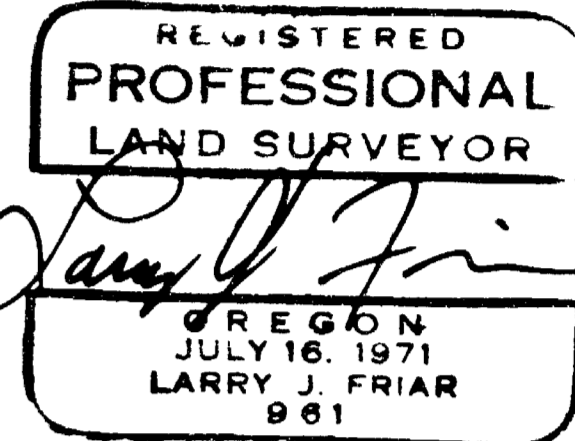

**LEGEND:**

- ⊙ = Found BLM Brass capped monument and accessories.
- = Found 3/4" iron pin per Survey No. 4434.
- = Found 5/8" iron pin with plastic cap stamped FRIAR PLS961 per Survey No. 6618.
- ⊙ = Found 3/4" iron pipe, unrecorded.
- = Set 5/8" x 30" iron pin with plastic cap stamped PLS 961.
- ( ) = Record data per 1980 BLM Survey notes.

**BASIS OF BEARINGS:**

Survey No. 6618.

**DATE:**

August 28, 1991

**SCALE:**

1" = 200'

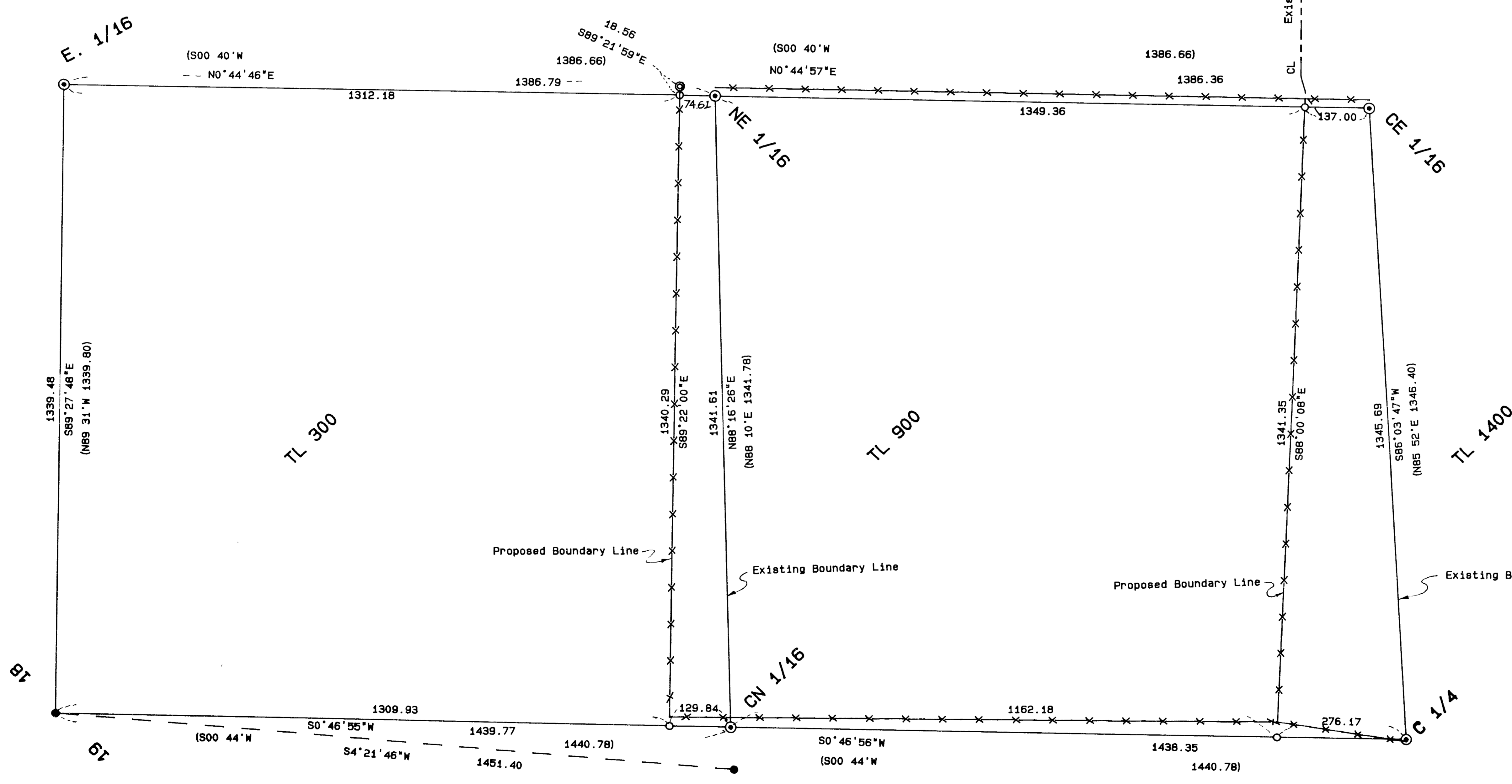
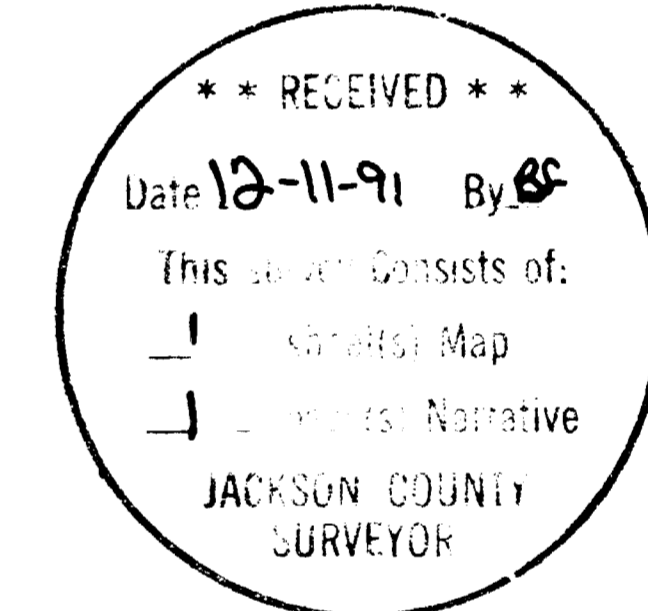

353E19 TL300, 900 & 1400

SURVEY NO. 12778

SURVEY NARRATIVE TO COMPLY WITH O.R.S. 209.250

SURVEY FOR: Trail's End Realty  
21675 Highway 62  
Shady Cove, OR 97539

LOCATION: In the W. 1/2 of the N.E. 1/4 of Sec 19, T.35 S.,  
R.3 E., W.M., Jackson County, Oregon.

PURPOSE: To survey and monument new boundary lines to be  
established by Lot Line Adjustment, Jackson County  
File No. 91-103-LLA.

PROCEDURE: Existing B.L.M. monuments set during a resurvey of  
Sec. 19 in 1980 were incorporated into a closed  
loop traverse. Existing fence lines on the North  
and South lines of Tax Lot 900 were to be used as  
the new boundary lines and thus were also tied.  
A tie was made to the CN 1/16 as established by  
this office during Survey No. 6618 for basis of  
bearing. Set corners at the intersection of the  
fence lines or the extensions thereof with the  
fractional section lines. Those monuments found as  
well as those set are as shown on the attached map.

BASIS OF BEARING: Survey No. 6618

DATE: August 28, 1991

T35S R3E SEC19 TL300, 900 & 1400

Larry J. Friar, PLS 961  
L.J. Friar & Associates P.C.  
Consulting Land Surveyors  
304 South Holly Street  
Medford, OR 97501  
(503) 772-2782

