

12774

MAP OF SURVEY

LOCATED IN:
N.E. 1/4 of Sec. 21,
T.34S., R.1W., W.M.
Jackson County, Oregon

FOR:
Leon L. Evans

RECEIVED

Date 12-3-91 By DS

This survey consists of:

1 sheet(s) Map

1 page(s) Narrative

JACKSON COUNTY
SURVEYOR

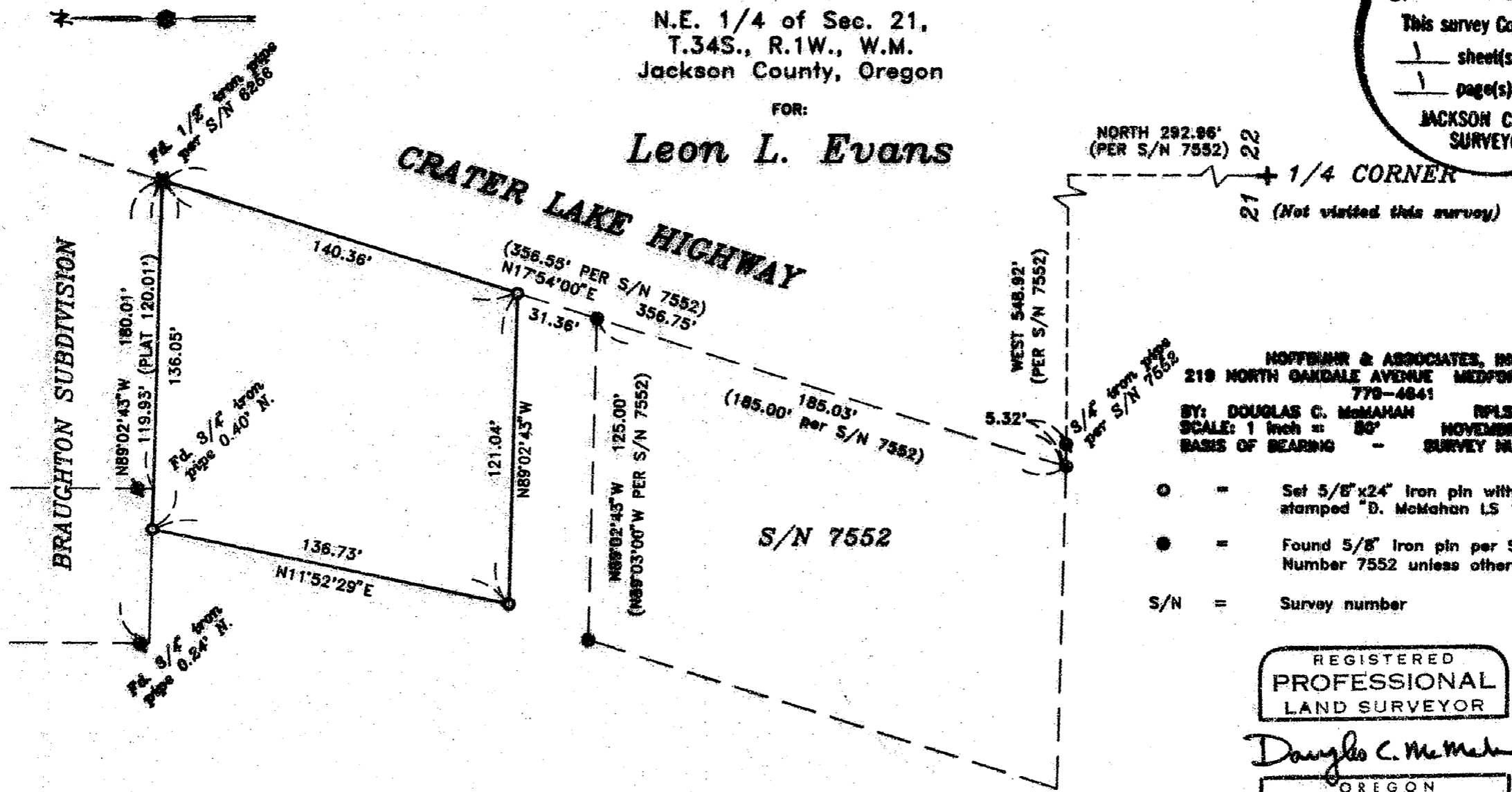

HOPPENR & ASSOCIATES, INC.
219 NORTH GANDALE AVENUE MEDFORD, OREGON
779-4841

BY: **DOUGLAS C. McMAHAN** RPLS No. 1913
SCALE: 1 inch = 80' NOVEMBER 26, 1991
BASIS OF BEARING - SURVEY NUMBER 7552

- = Set 5/8" x 24" Iron pin with plastic cap stamped "D. McMahon LS 1913".
- = Found 5/8" Iron pin per Survey Number 7552 unless otherwise noted
- S/N = Survey number

REGISTERED
PROFESSIONAL
LAND SURVEYOR

Douglas C. McMahon

OREGON
JULY 18, 1980
DOUGLAS C. McMAHAN
No. 1913

34S 1W 21A TL1002

12774

12774

SURVEY NO. _____

SURVEY NARRATIVE TO COMPLY WITH PARAGRAPH 209.250
OREGON REVISED STATUTES

SURVEY FOR: Leon Evans
20717 Highway 62
Shady Cove, Oregon 97539

LOCATION: Northeast one-quarter of Section 21, Township
34 South, Range 1 West, Willamette Meridian,
Jackson County, Oregon

PURPOSE: To survey and monument the tract as shown and
as per the clients request

PROCEDURE: Utilizing monumentation previously established
by this office for filed Survey No. 7552 and
other found monumentation as shown for control
I set monuments as shown on the accompanying
map.

BASIS OF BEARING: filed Survey No. 7552

DATE: November 26, 1991

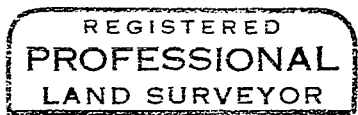
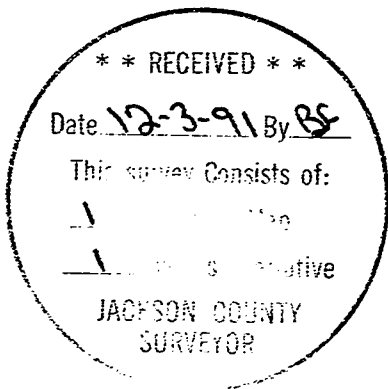

Douglas C. McMahan

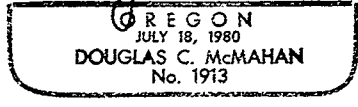

Douglas C. McMahan
Hoffbuhr & Associates, Inc.
219 N Oakdale
Medford, Oregon 97501